This is a digital copy of a book that was preserved for generations on library shelves before it was carefully scanned by Google as part of a project to make the world's books discoverable online.

It has survived long enough for the copyright to expire and the book to enter the public domain. A public domain book is one that was never subject to copyright or whose legal copyright term has expired. Whether a book is in the public domain may vary country to country. Public domain books are our gateways to the past, representing a wealth of history, culture and knowledge that's often difficult to discover.

Marks, notations and other marginalia present in the original volume will appear in this file - a reminder of this book's long journey from the publisher to a library and finally to you.

Usage guidelines

Google is proud to partner with libraries to digitize public domain materials and make them widely accessible. Public domain books belong to the public and we are merely their custodians. Nevertheless, this work is expensive, so in order to keep providing this resource, we have taken steps to prevent abuse by commercial parties, including placing technical restrictions on automated querying.

We also ask that you:

+ *Make non-commercial use of the files* We designed Google Book Search for use by individuals, and we request that you use these files for personal, non-commercial purposes.

+ *Refrain from automated querying* Do not send automated queries of any sort to Google's system: If you are conducting research on machine translation, optical character recognition or other areas where access to a large amount of text is helpful, please contact us. We encourage the use of public domain materials for these purposes and may be able to help.

+ *Maintain attribution* The Google "watermark" you see on each file is essential for informing people about this project and helping them find additional materials through Google Book Search. Please do not remove it.

+ *Keep it legal* Whatever your use, remember that you are responsible for ensuring that what you are doing is legal. Do not assume that just because we believe a book is in the public domain for users in the United States, that the work is also in the public domain for users in other countries. Whether a book is still in copyright varies from country to country, and we can't offer guidance on whether any specific use of any specific book is allowed. Please do not assume that a book's appearance in Google Book Search means it can be used in any manner anywhere in the world. Copyright infringement liability can be quite severe.

About Google Book Search

Google's mission is to organize the world's information and to make it universally accessible and useful. Google Book Search helps readers discover the world's books while helping authors and publishers reach new audiences. You can search through the full text of this book on the web at `http://books.google.com/`

M05
640
11
415

Mus 640.11.415

From the library of
Richard Aldrich

THE MUSIC LIBRARY
OF THE
HARVARD COLLEGE
LIBRARY

Date Due

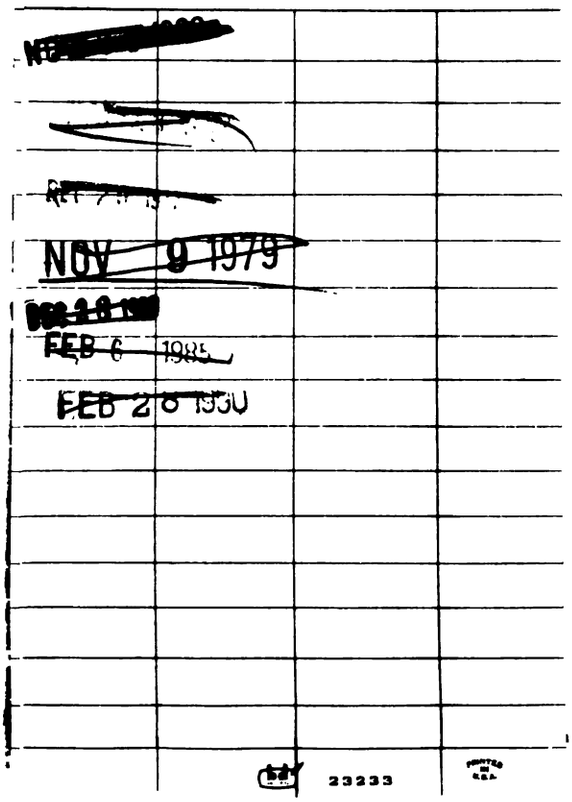

Augener's Edition,
No. 6103.

A-p

African Suite

for the

PIANOFORTE

BY

S. COLERIDGE-TAYLOR.

Op. 35.

No. 1 . . . . . Introduction.
„ 2 . . . . . A Negro Love-Song.
„ 3 . . . . . Valse.
„ 4 . . . . . Danse nègre.

Augener & Co. London.
199, REGENT STREET, W.

City Branch—
22, NEWGATE STREET, E.C.

Library & School Department—
81, REGENT STREET, W.

Copyright 1898. by Augener & Co

Mus 640.11.415

HARVARD UNIVERSITY

JAN 13 1959

EDA KUHN LOEB MUSIC LIBRARY

AFRICAN SUITE.

1.

INTRODUCTION.

S. Coleridge-Taylor.
Op. 35.

Allegro alla marcia.

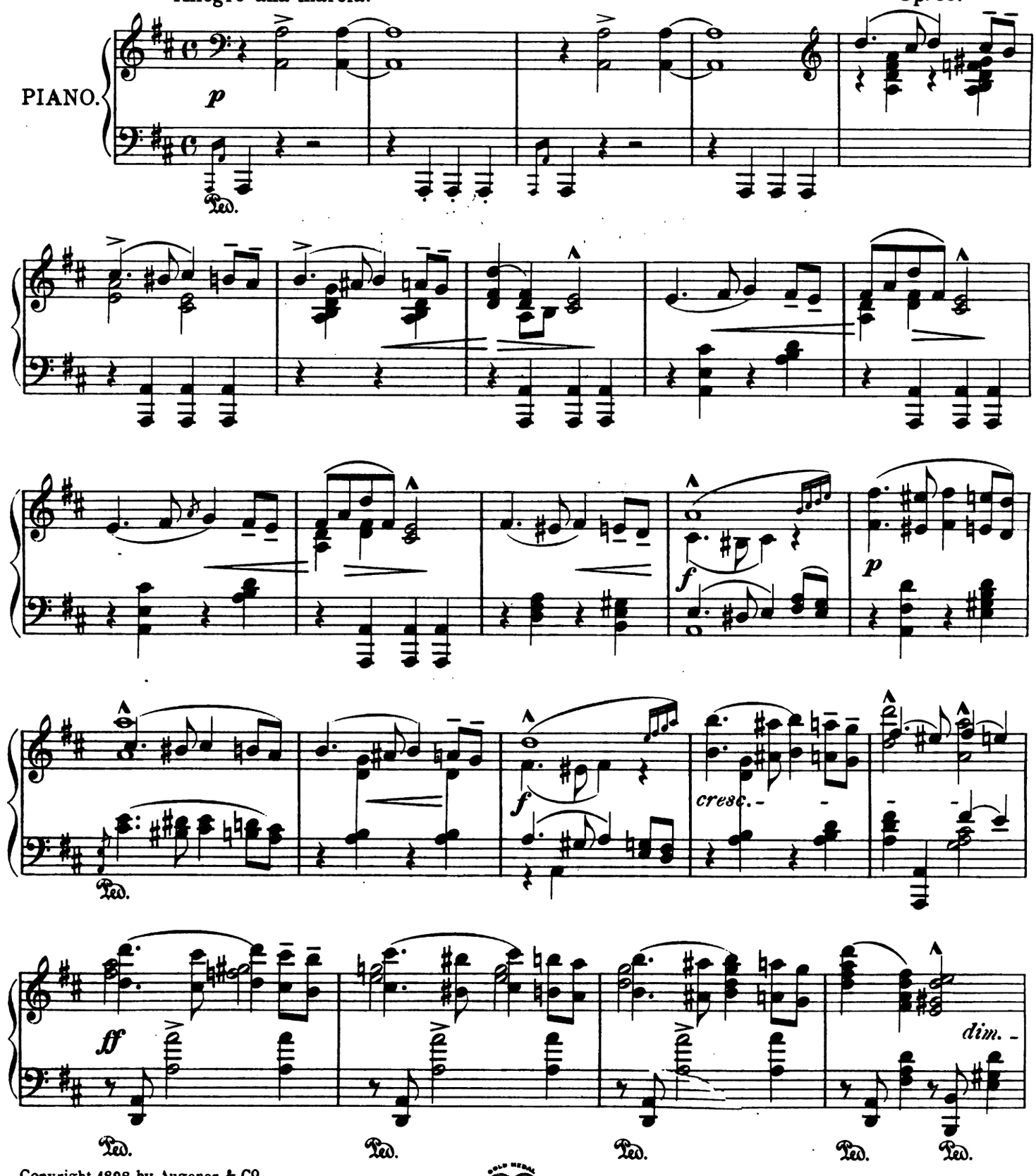

Copyright 1898, by Augener & Co

Music Printing Officine 10 Lexington Street London W.

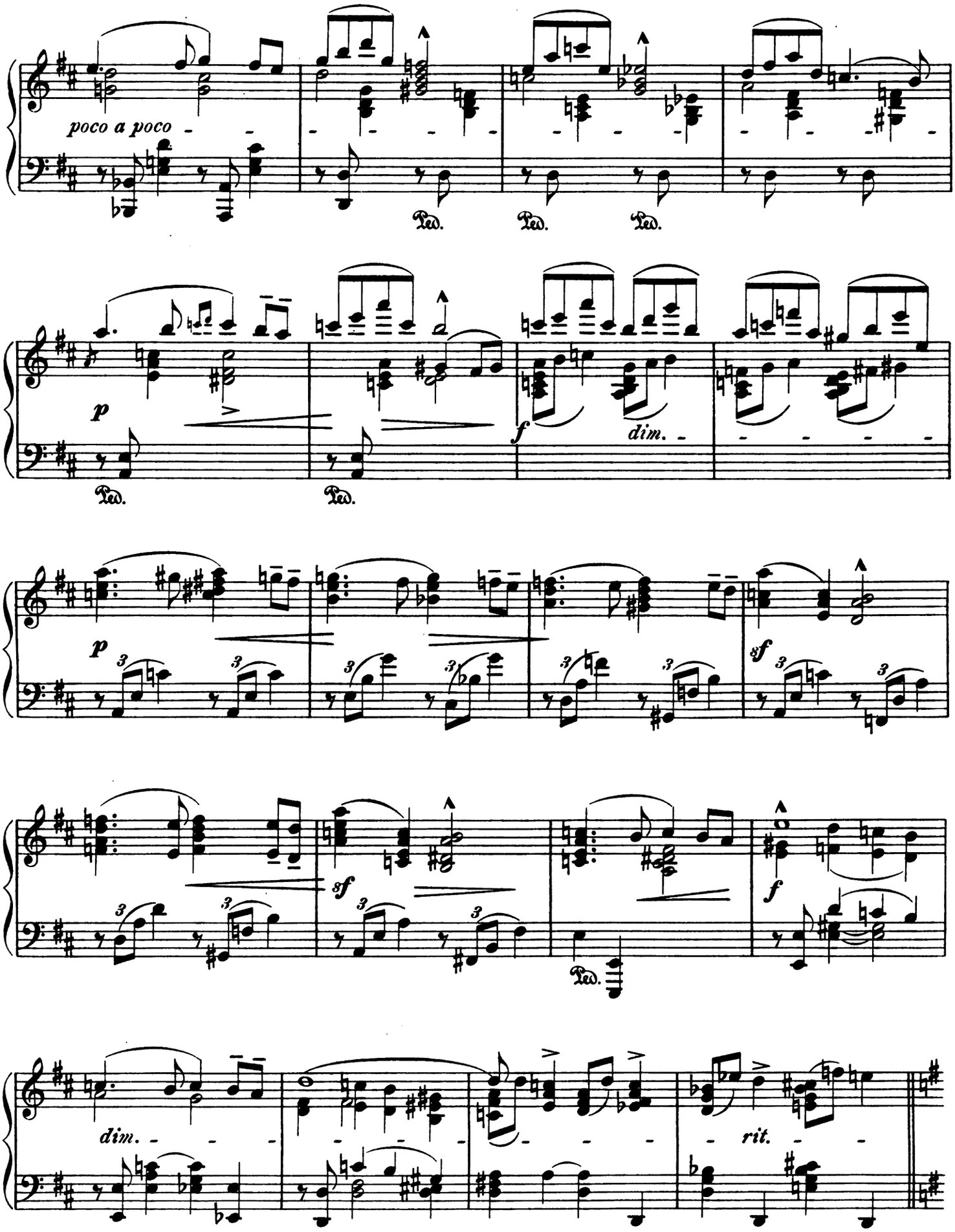
poco a poco
Ped.
Ped.
Ped.
p
Ped.
Ped.
f
dim.
p
3
3
3
3
sf
3
3
sf
3
3
Ped.
f
dim.
rit.

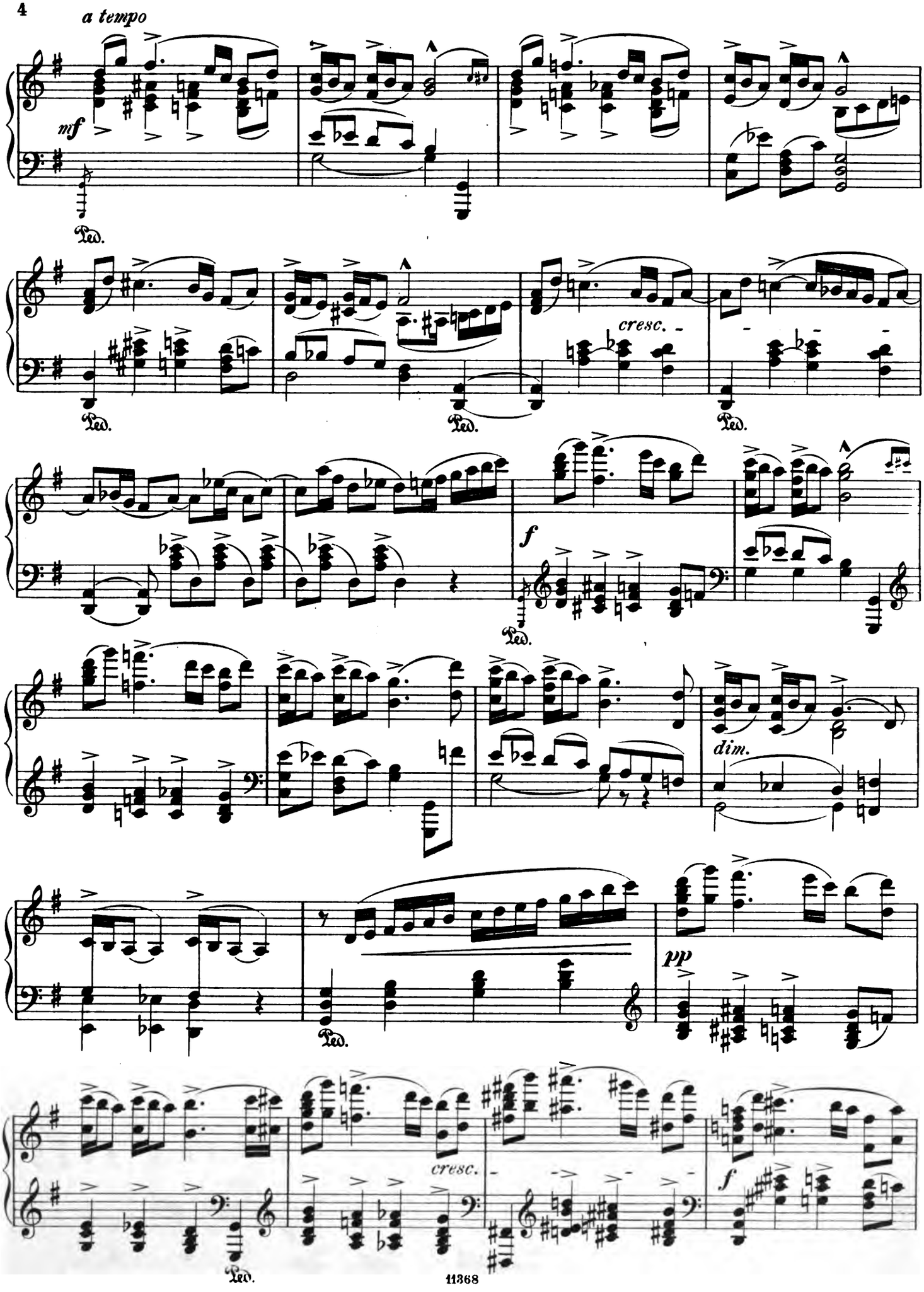
a tempo
mf
Ped.
cresc.
f
dim.
pp
cresc.
f

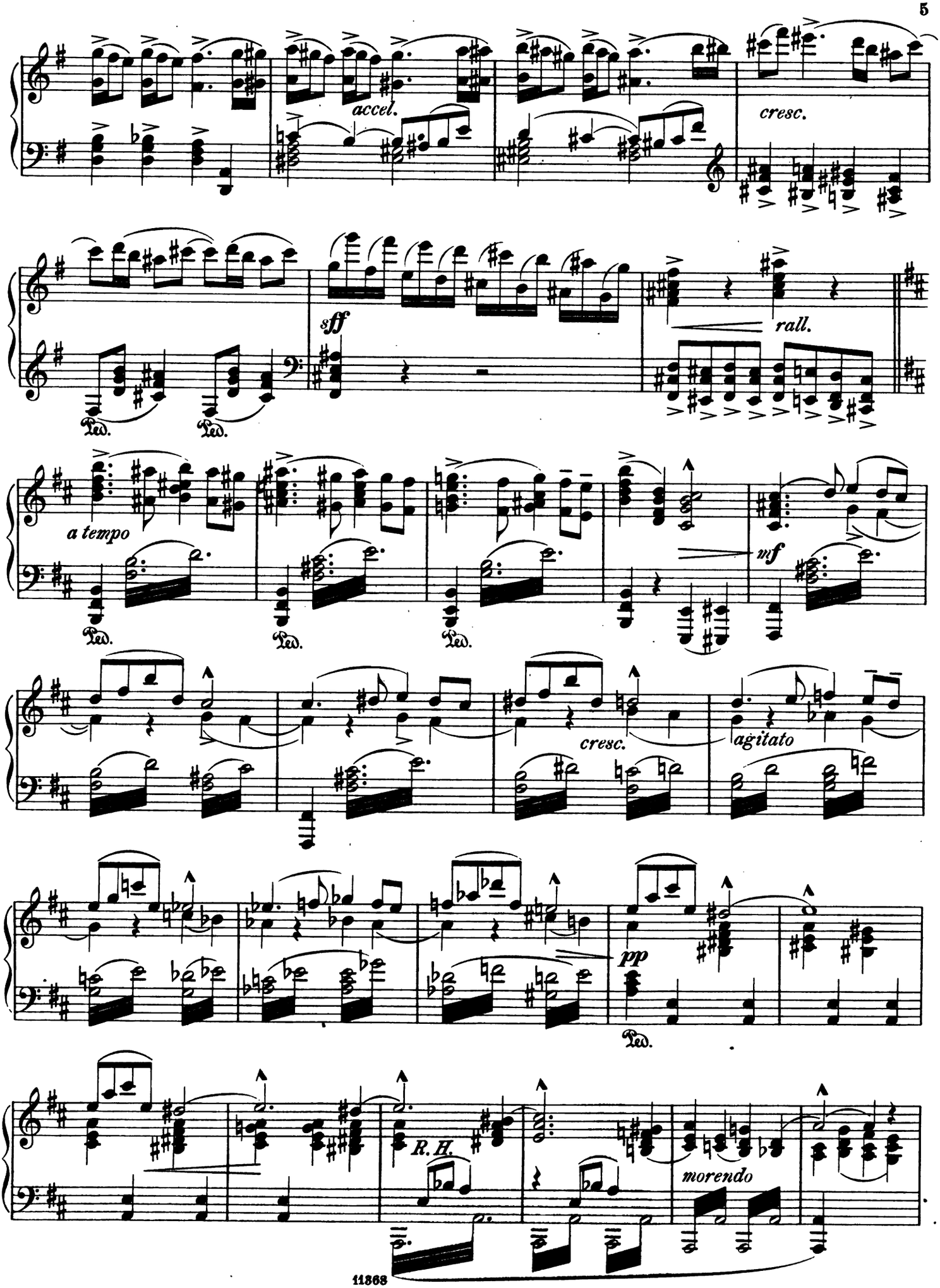
accel.
cresc.
sff
rall.
Ped.
Ped.
a tempo
Ped.
Ped.
Ped.
mf
cresc.
agitato
pp
Ped.
R. H.
morendo

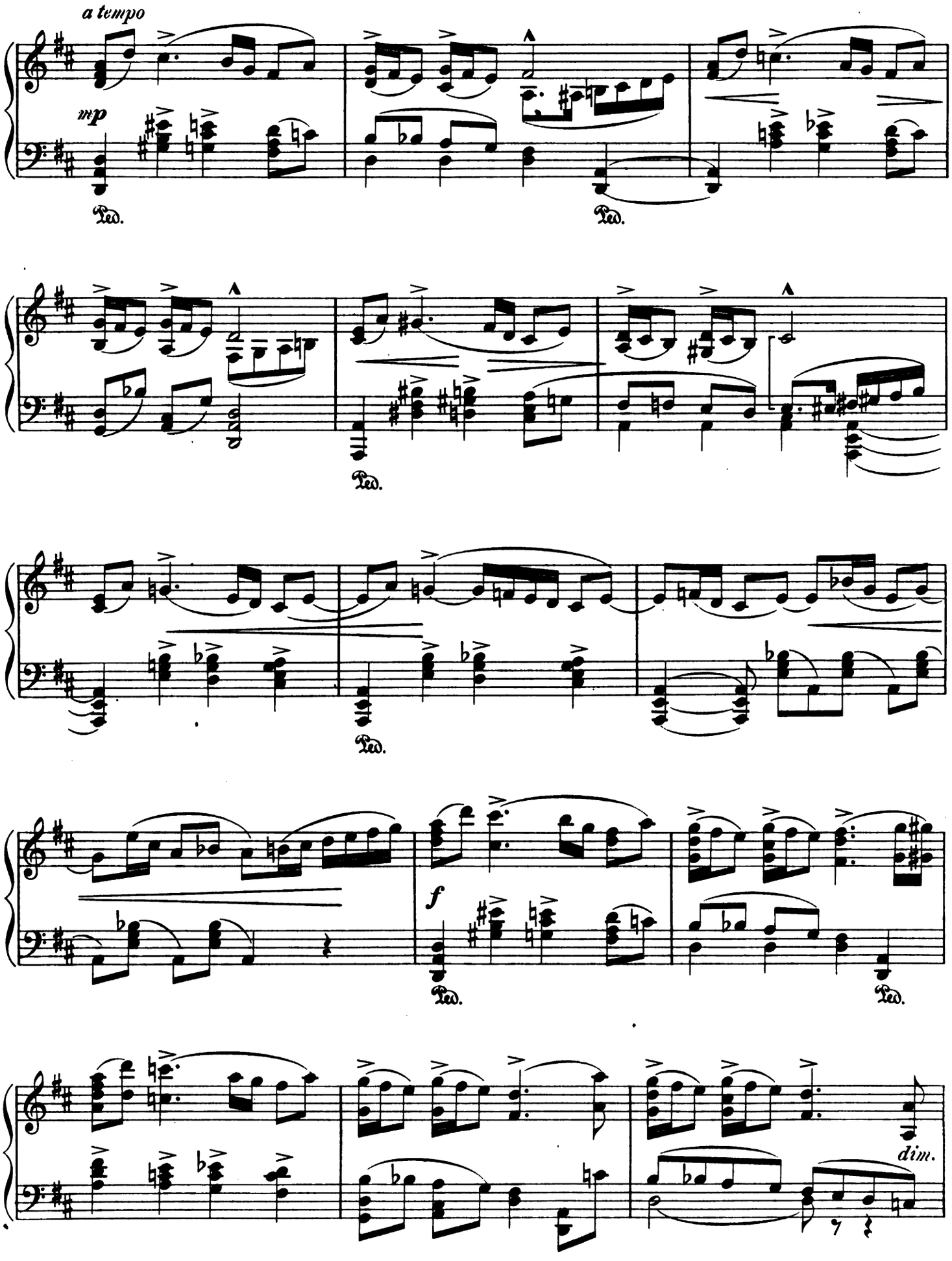
a tempo
mp
Ped.
Ped.
Ped.
Ped.
f
Ped.
Ped.
dim.

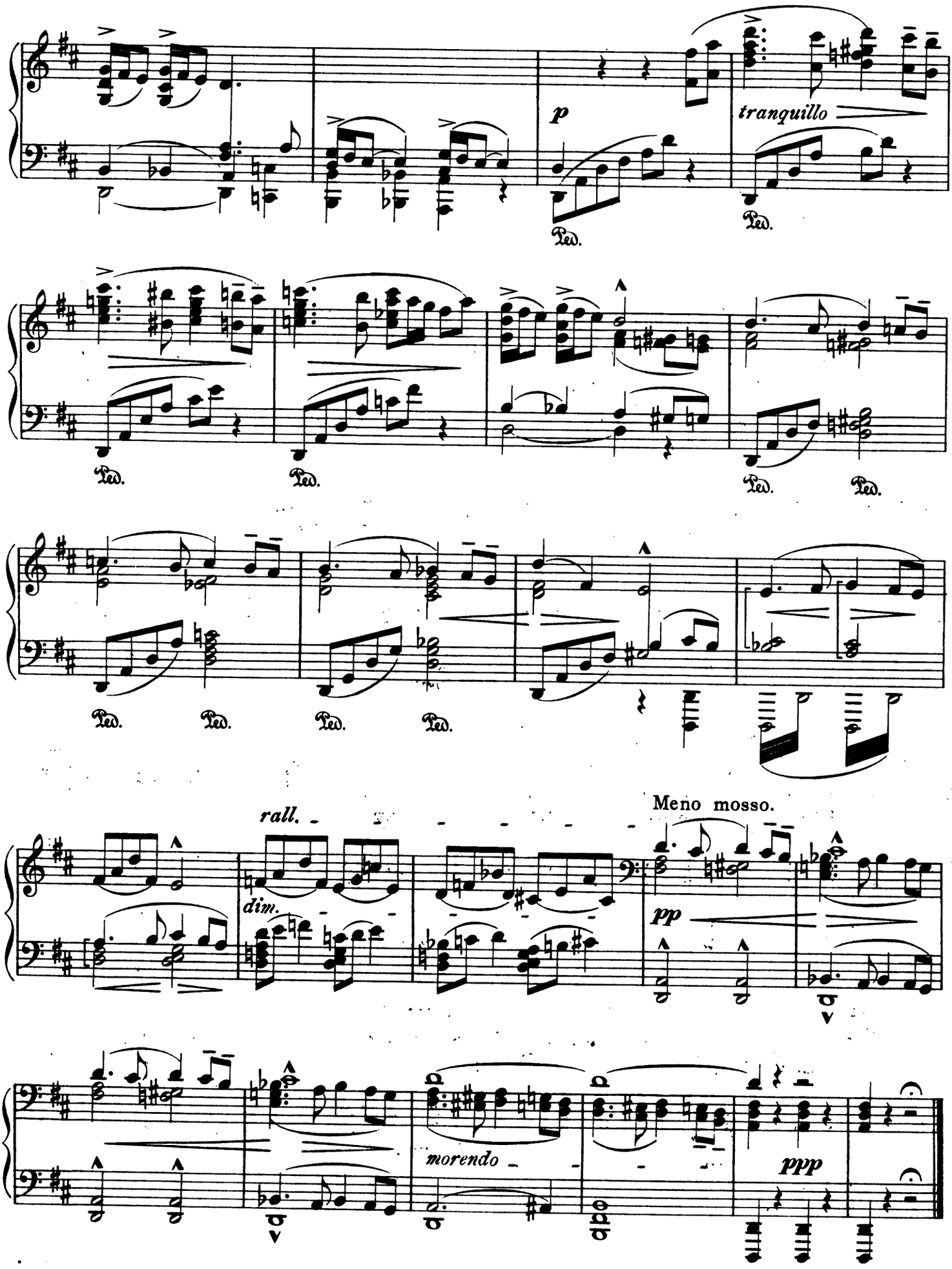
p
tranquillo
Ped.
rall.
dim.
Meno mosso.
pp
morendo
ppp

2.

A NEGRO LOVE-SONG.

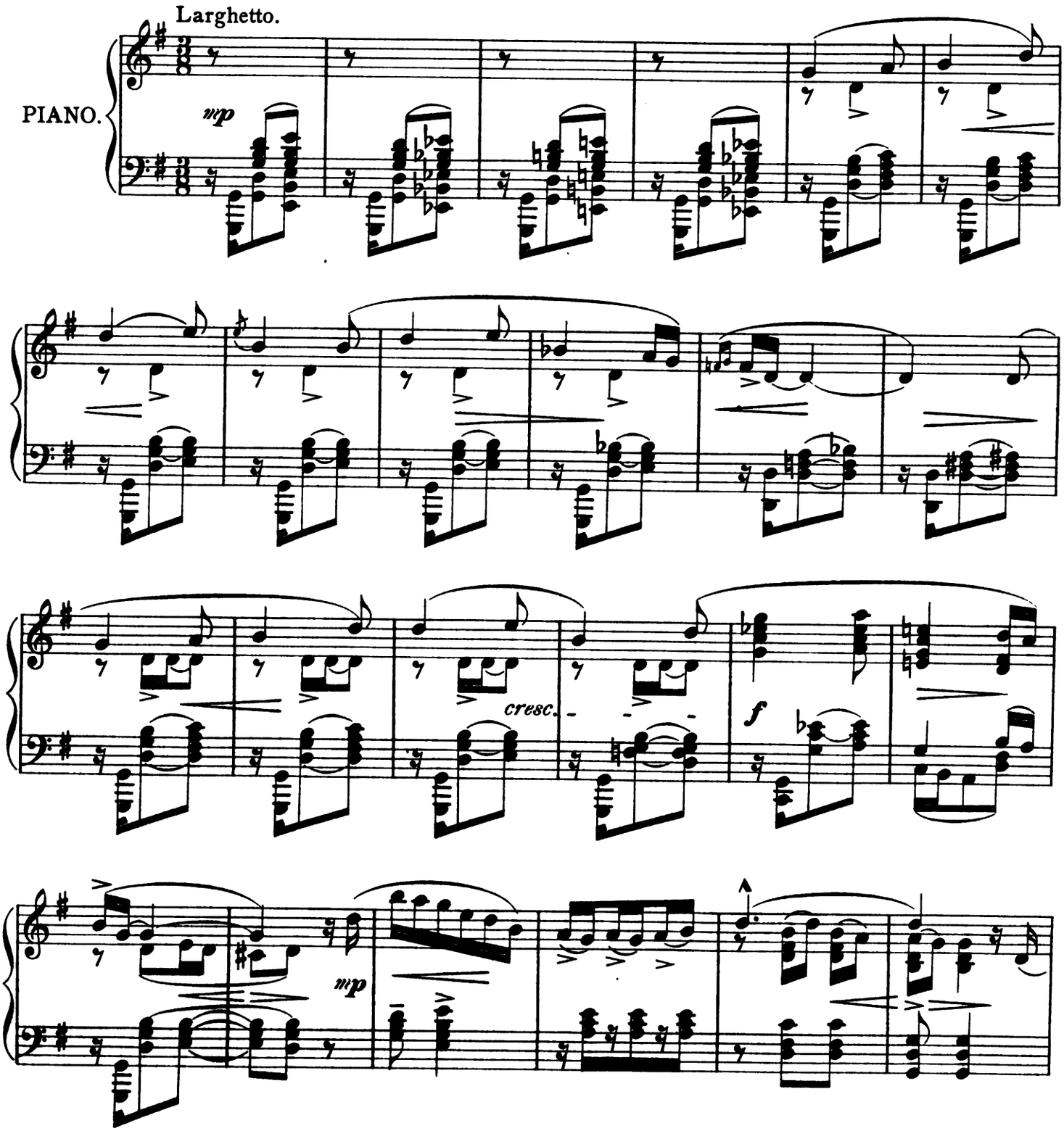

Copyright 1898, by Augener & Cº

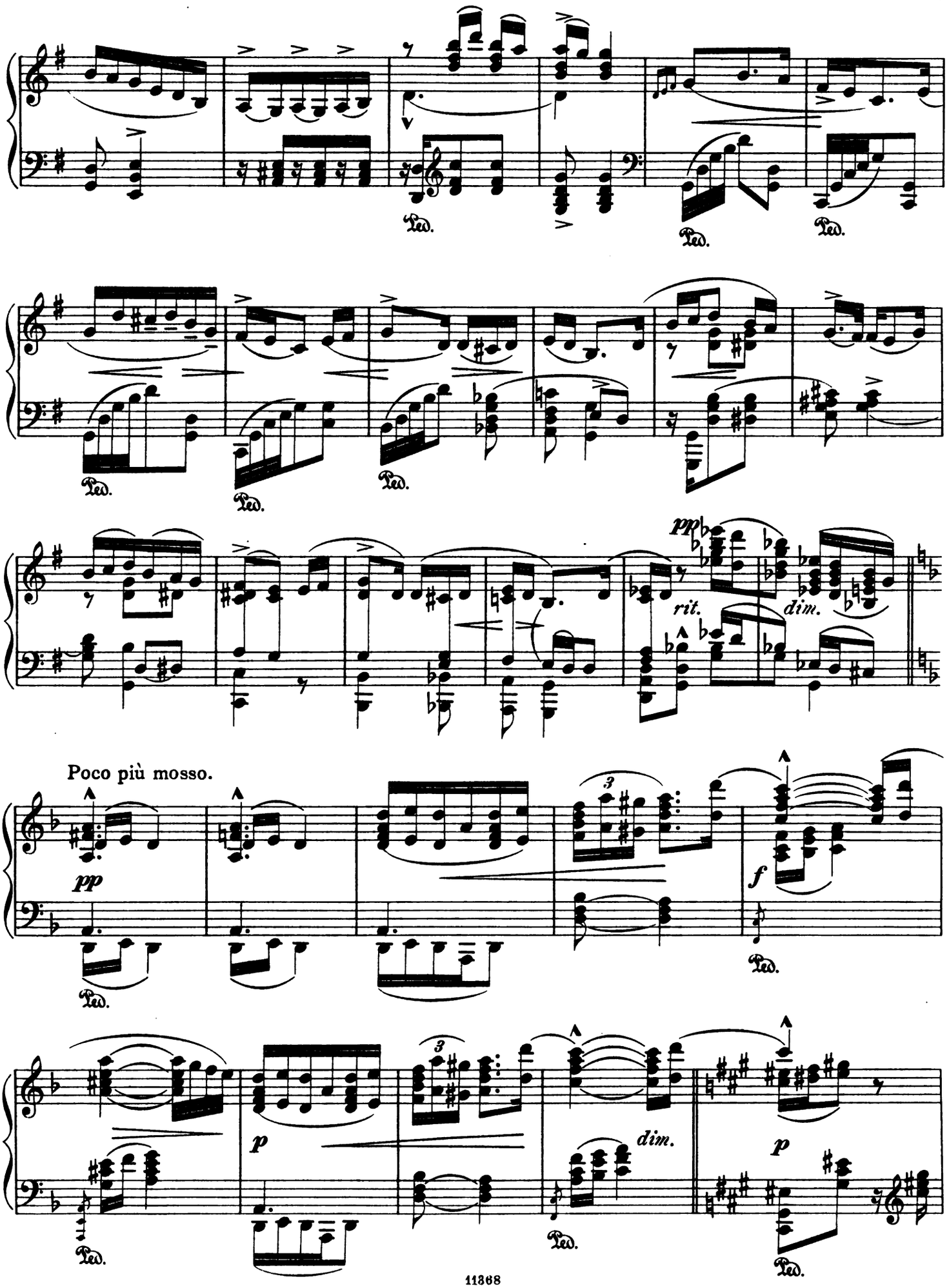
Ped.
Ped.
Ped.
Ped.
Ped.
pp
rit.
dim.
Poco più mosso.
pp
Ped.
3
f
Ped.
p
3
dim.
Ped.
p
Ped.

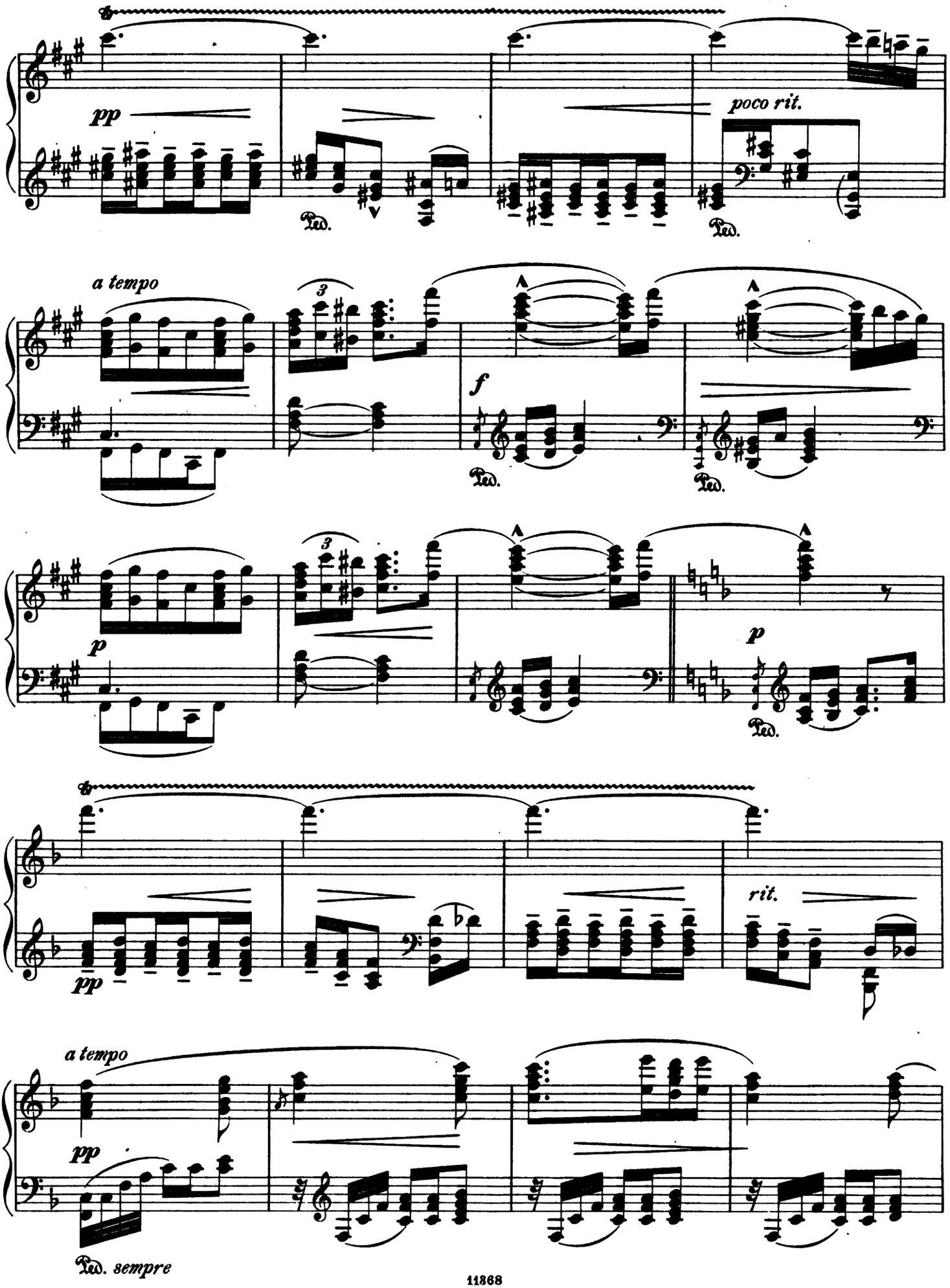
pp
poco rit.
Ped.
a tempo
3
f
p
rit.
Ped. sempre

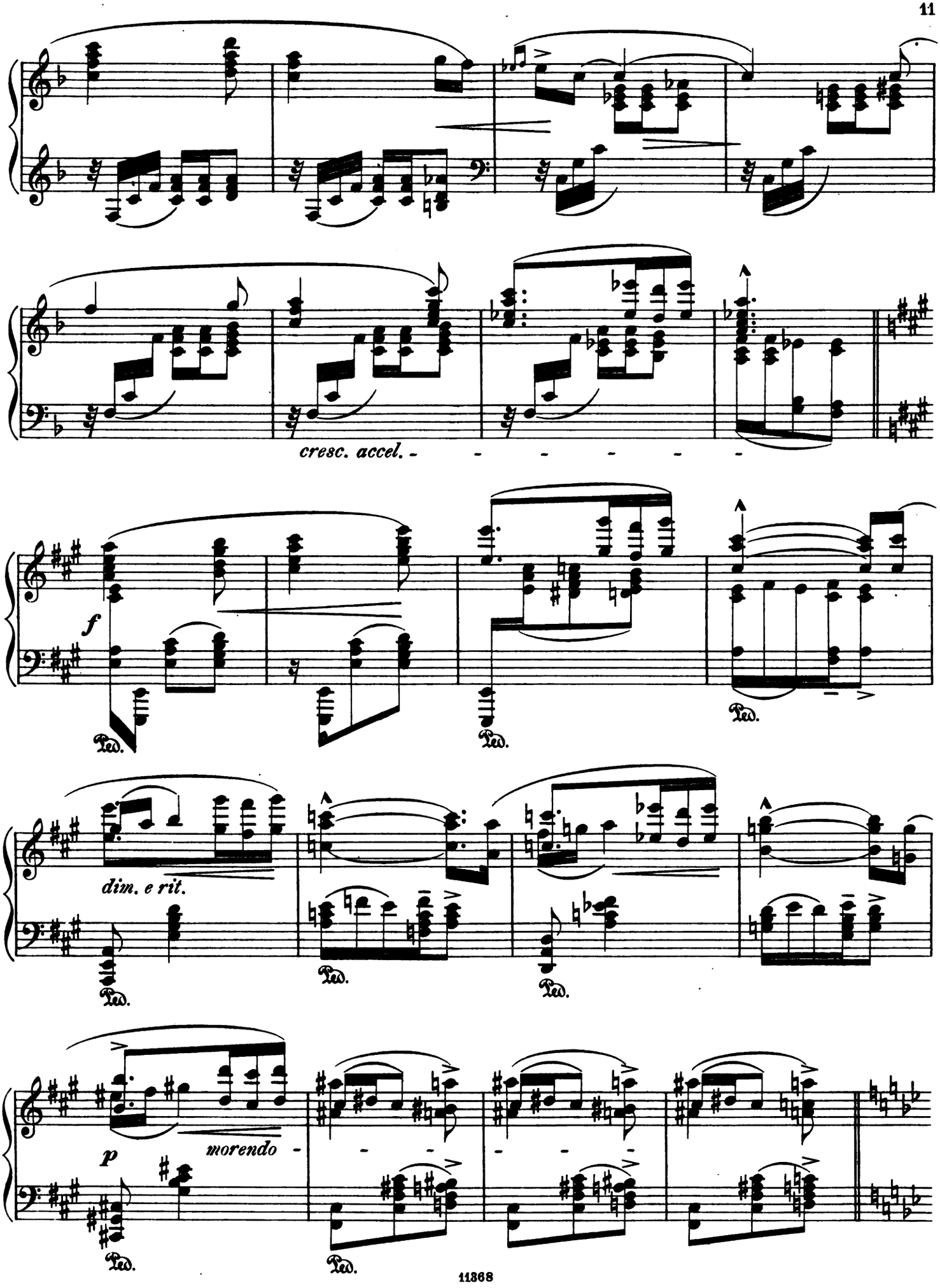
cresc. accel.
f
dim. e rit.
p
morendo
Ped.

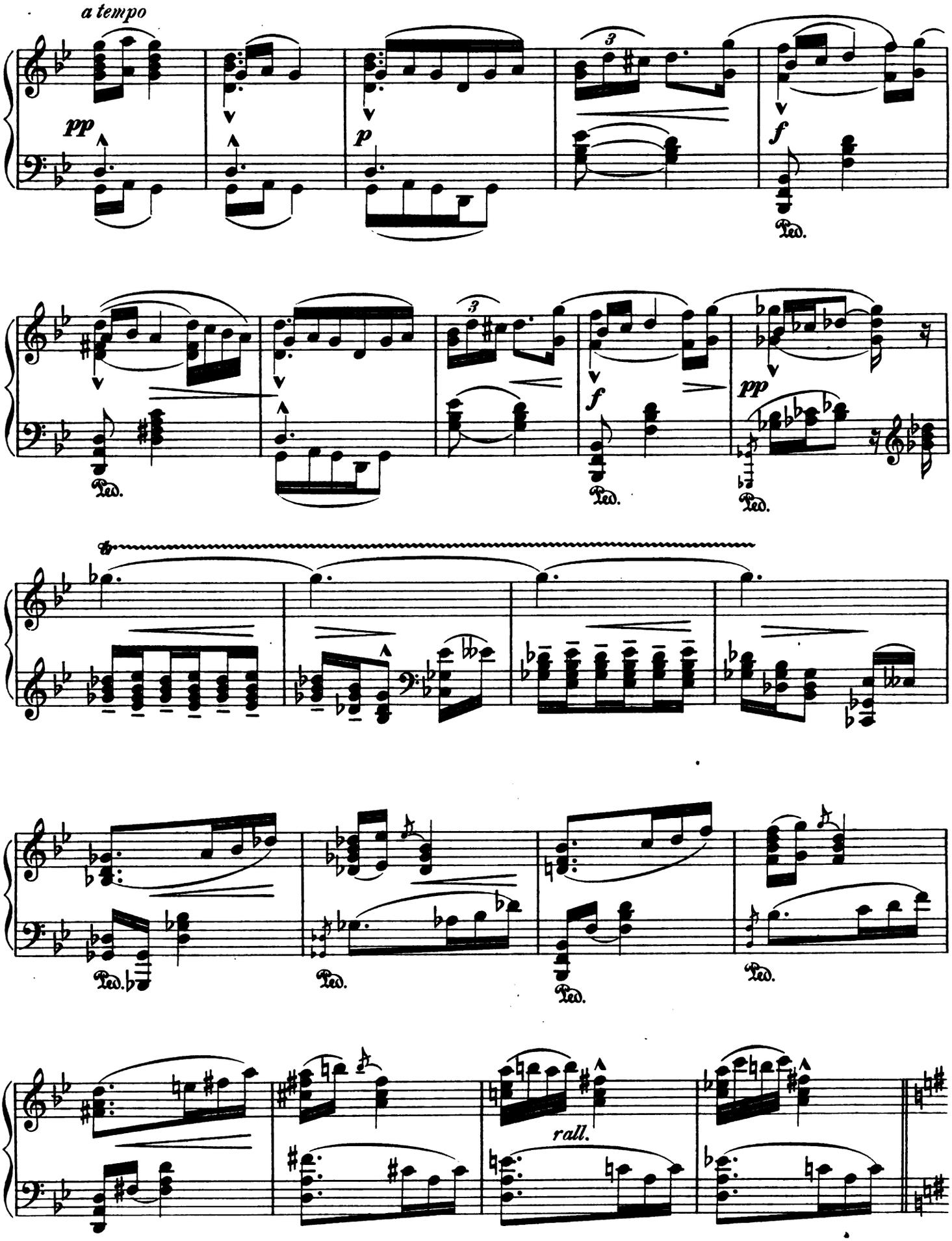
a tempo
pp
p
f
Ped.
3
pp
rall.

Tempo I.

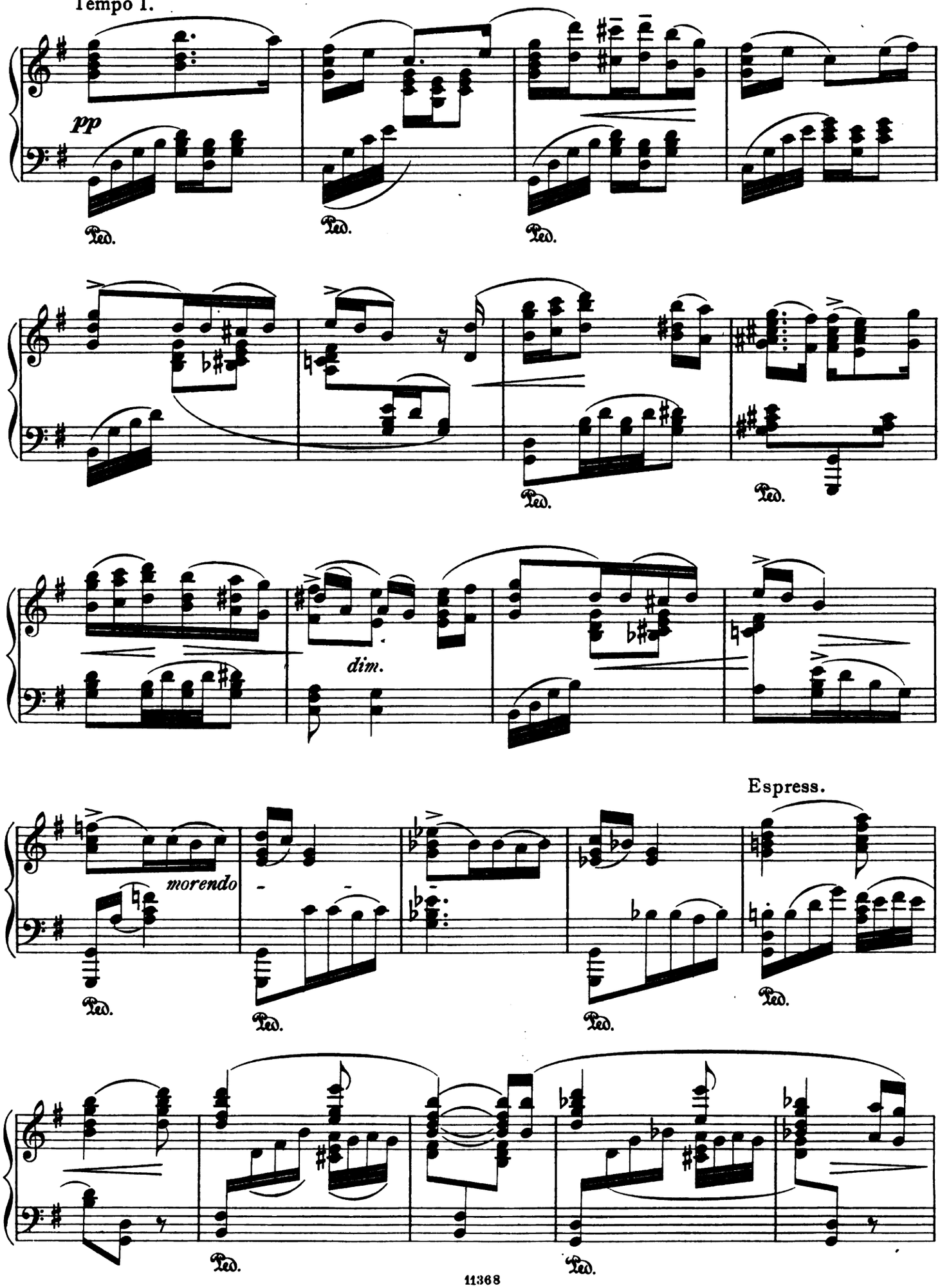

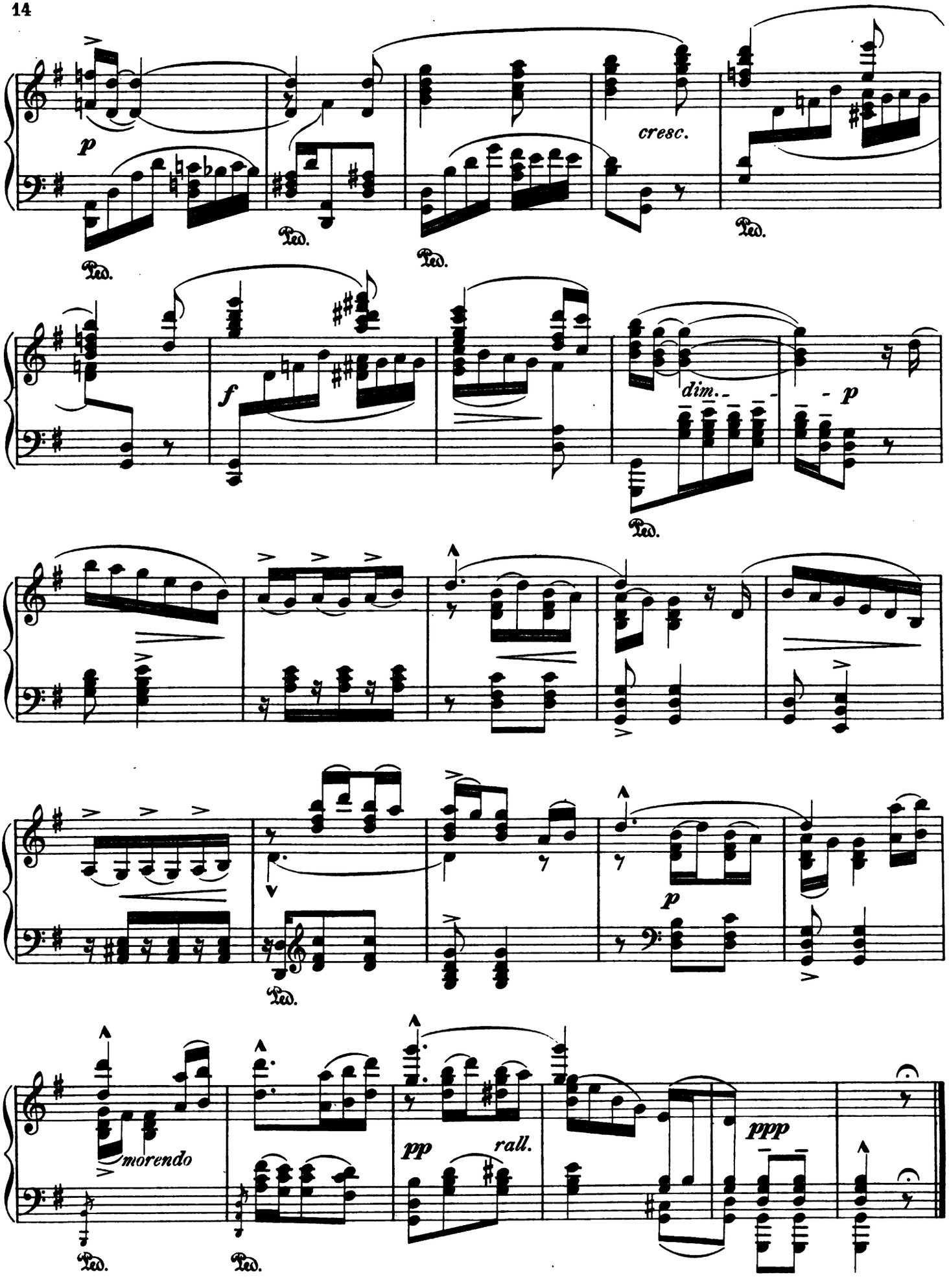
p
cresc.
Ped.
f
dim.
p
morendo
pp
rall.
ppp

3.

VALSE.

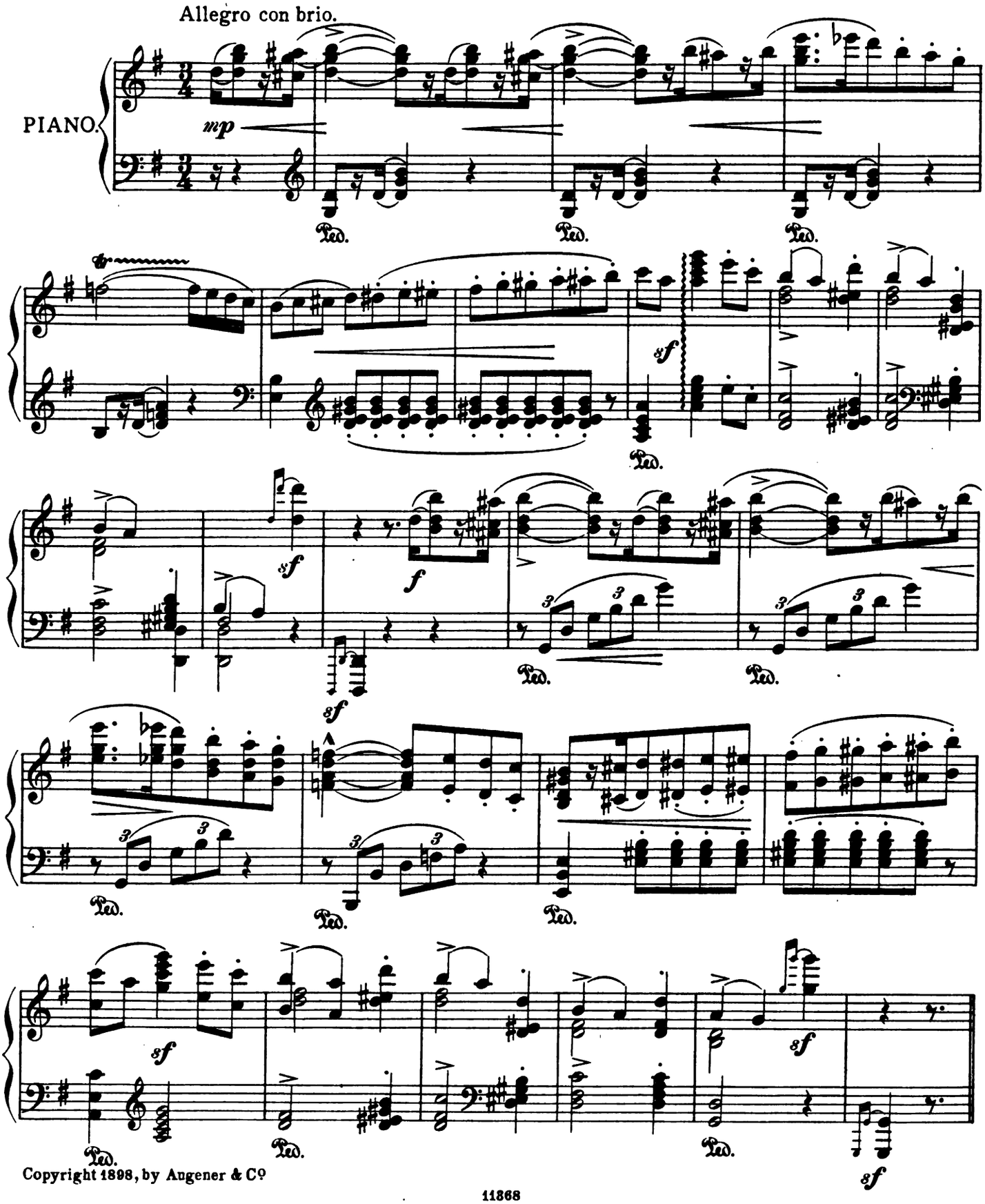

Copyright 1898, by Augener & Cº

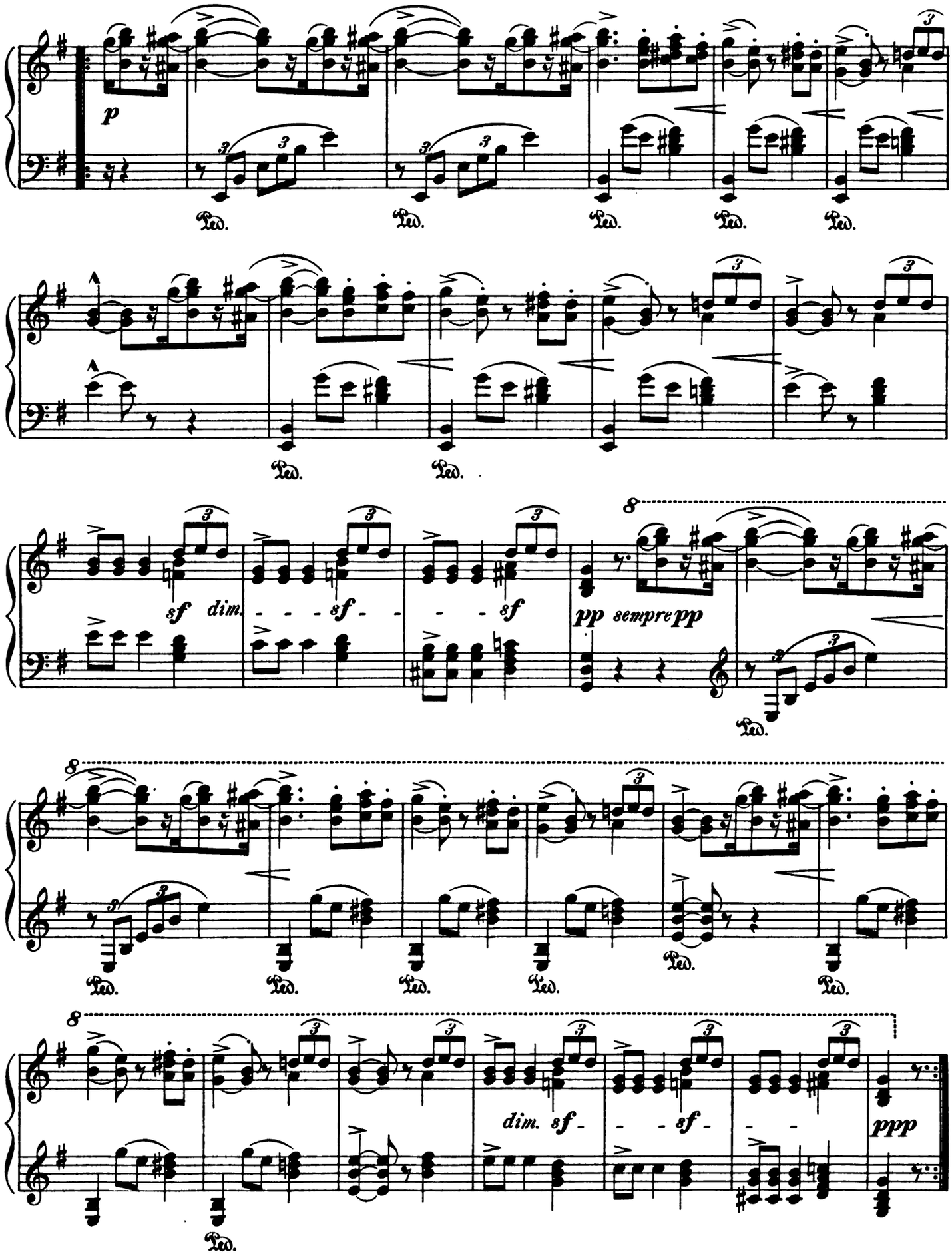
p
Ped.
sf dim. sf sf
pp sempre pp
8
dim. sf sf
ppp

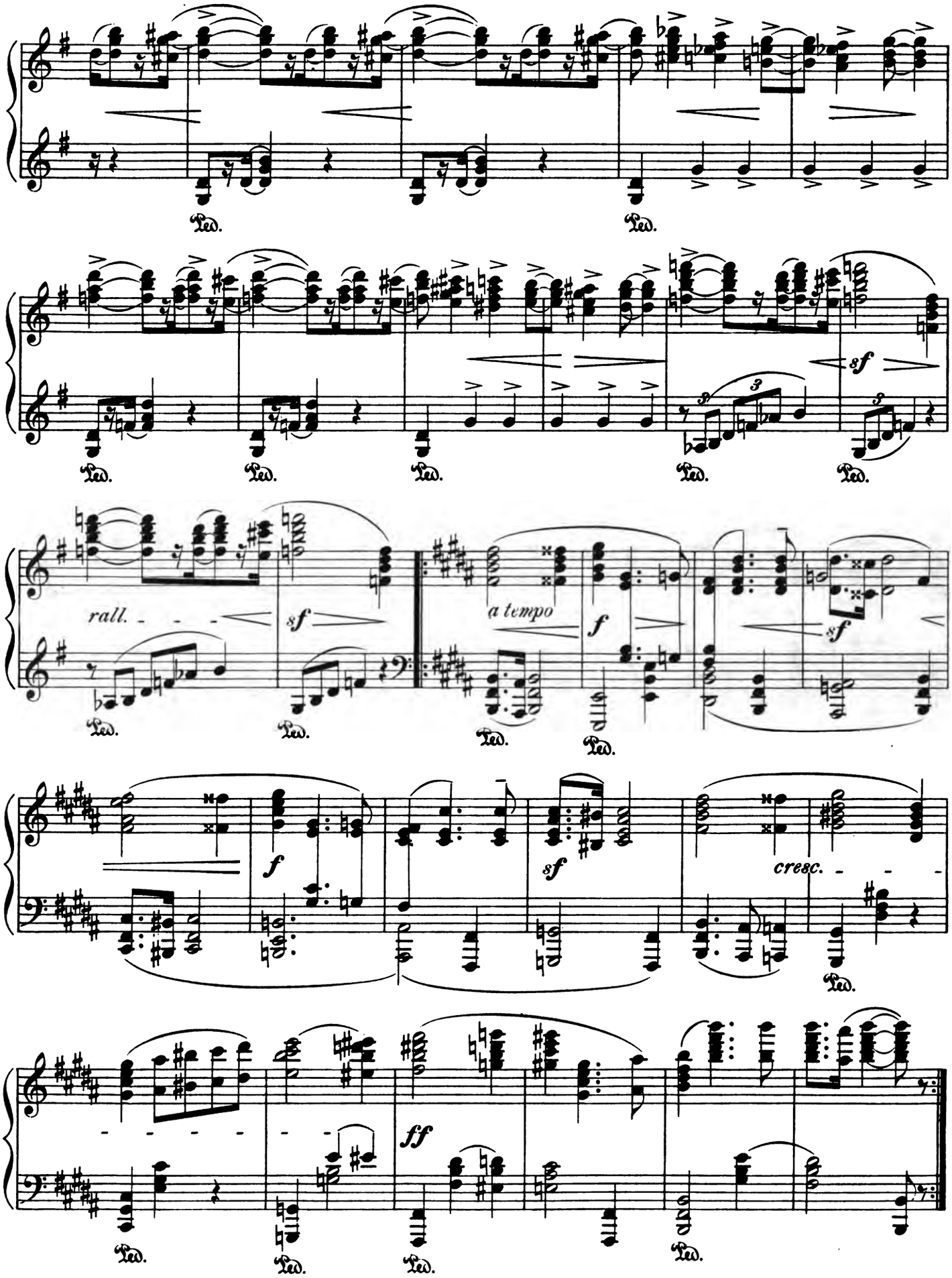
Ped.
sf
rall.
a tempo
f
cresc.
ff

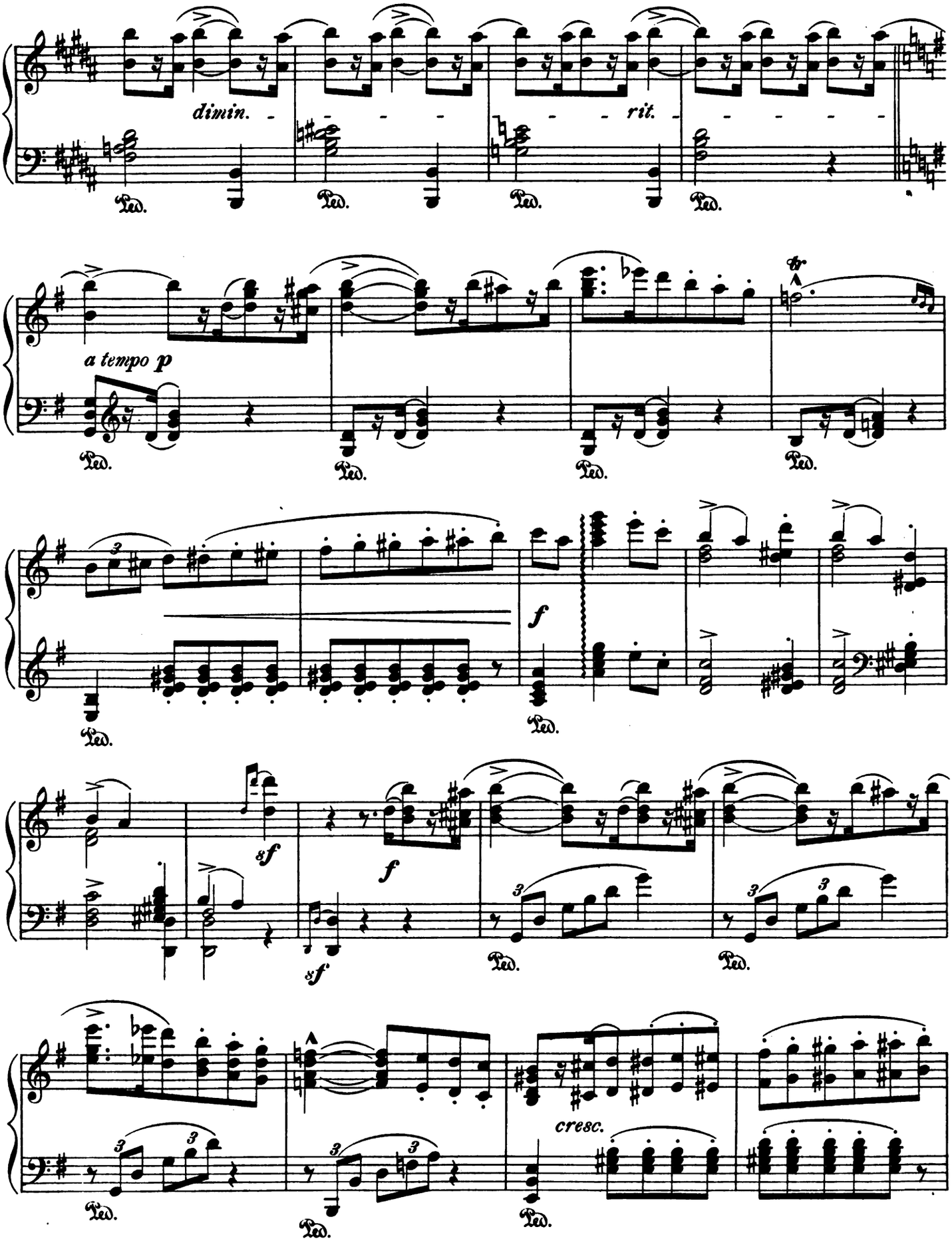
dimin.
rit.
Ped.
a tempo p
f
sf
cresc.

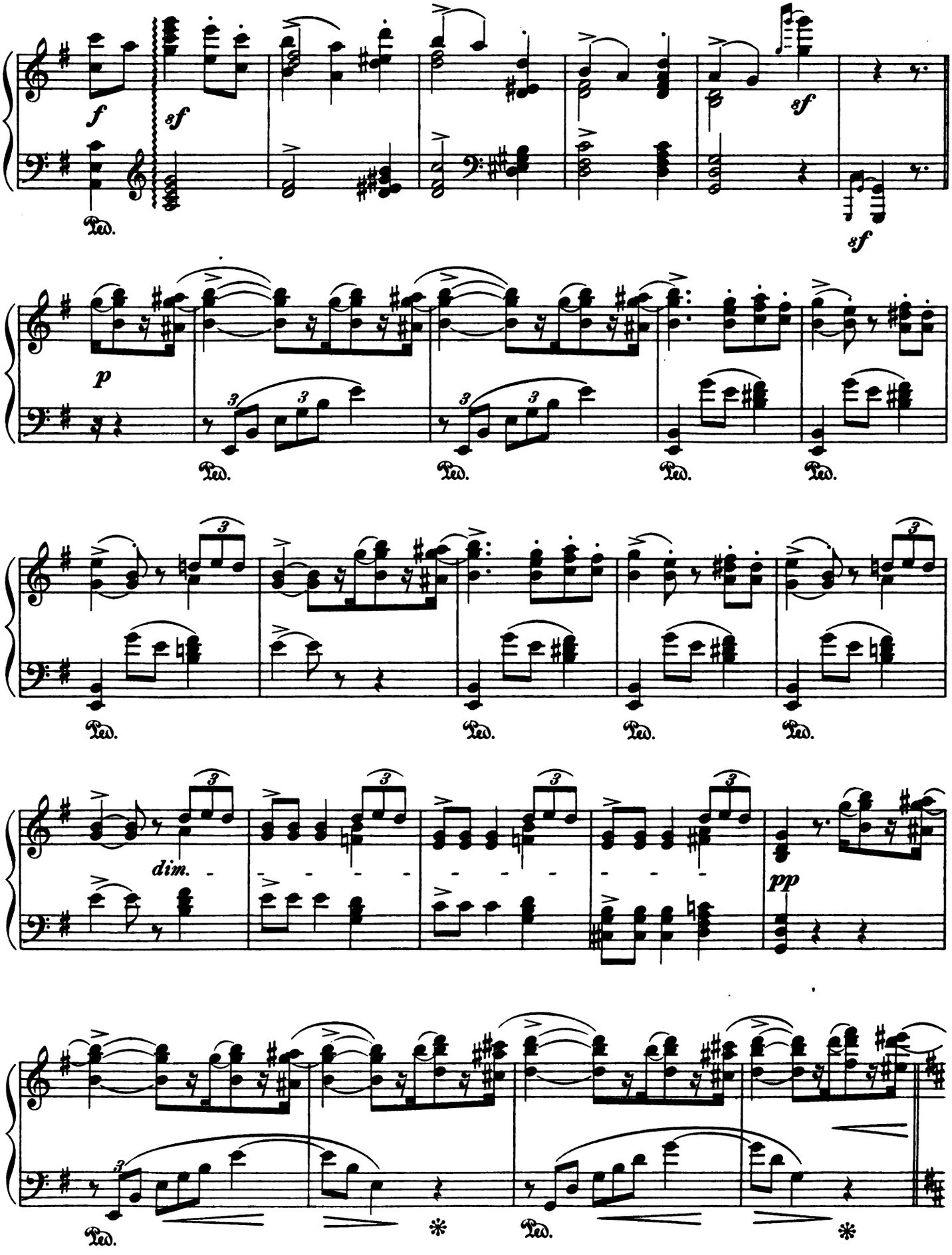
f
sf
sf
sf
Ped.
p
3
dim.
pp
*

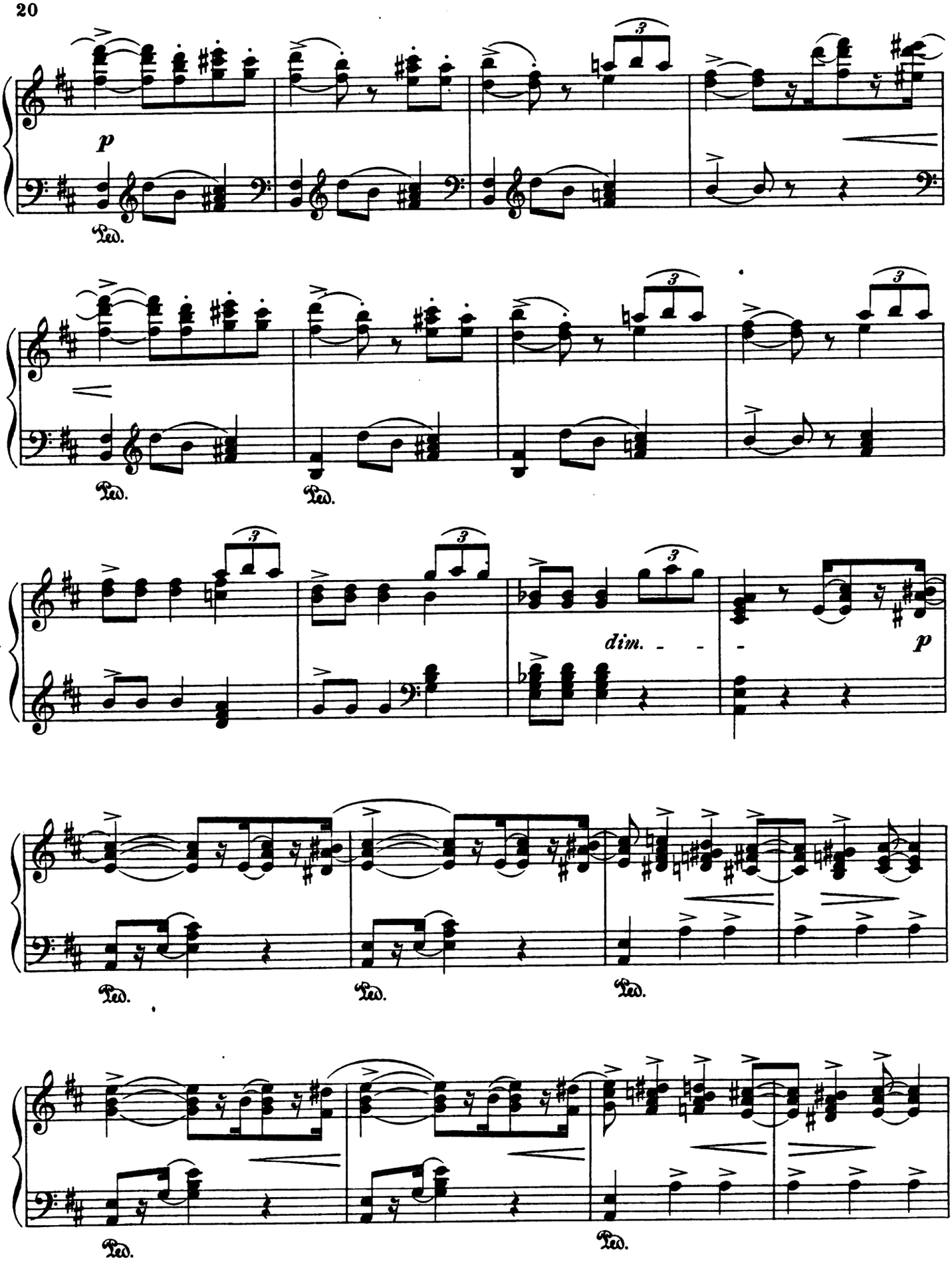
p
Ped.
Ped.
Ped.
dim.
p
Ped.
Ped.
Ped.
Ped.
Ped.

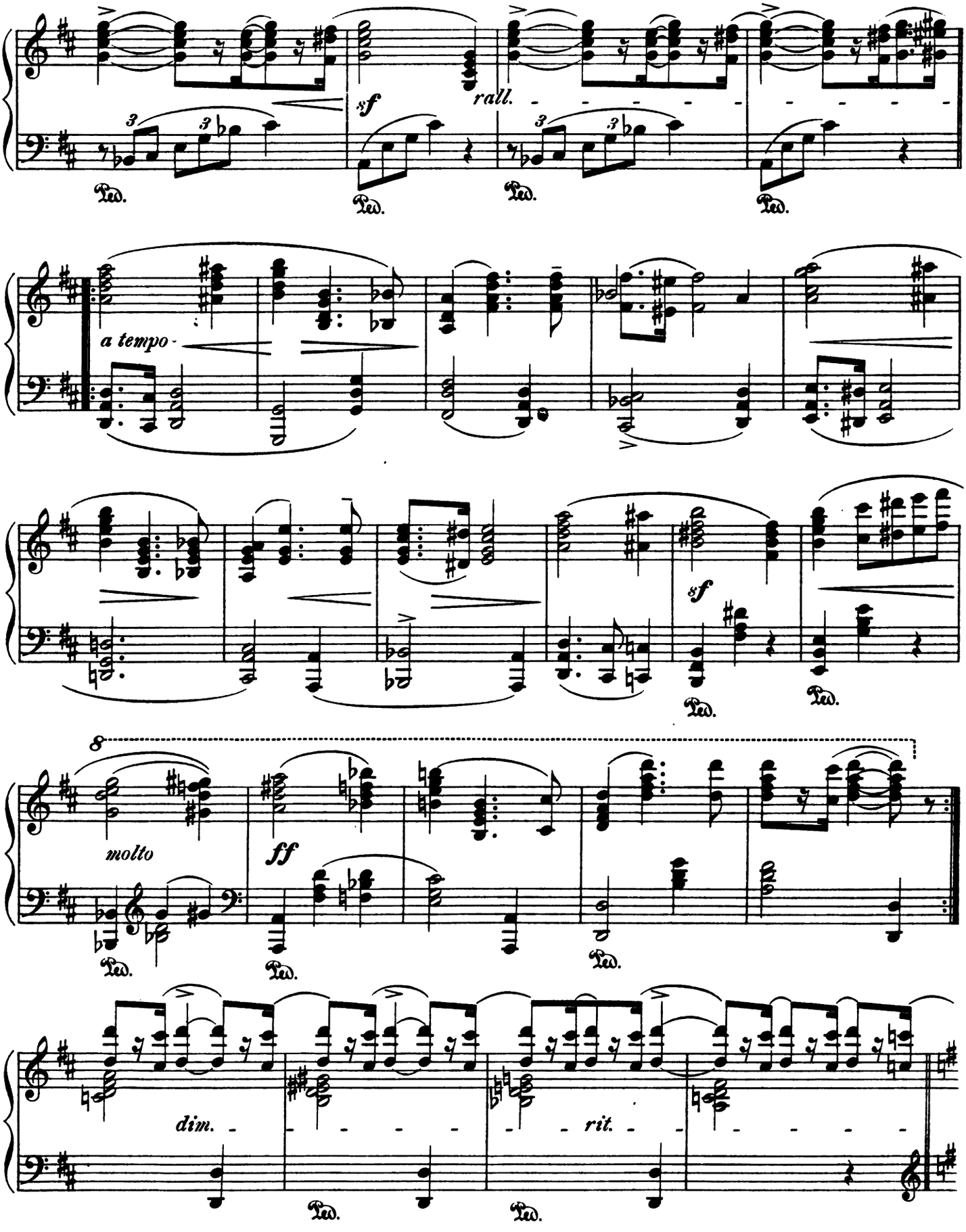
sf
rall.
Ped.
a tempo
sf
molto
ff
dim.
rit.

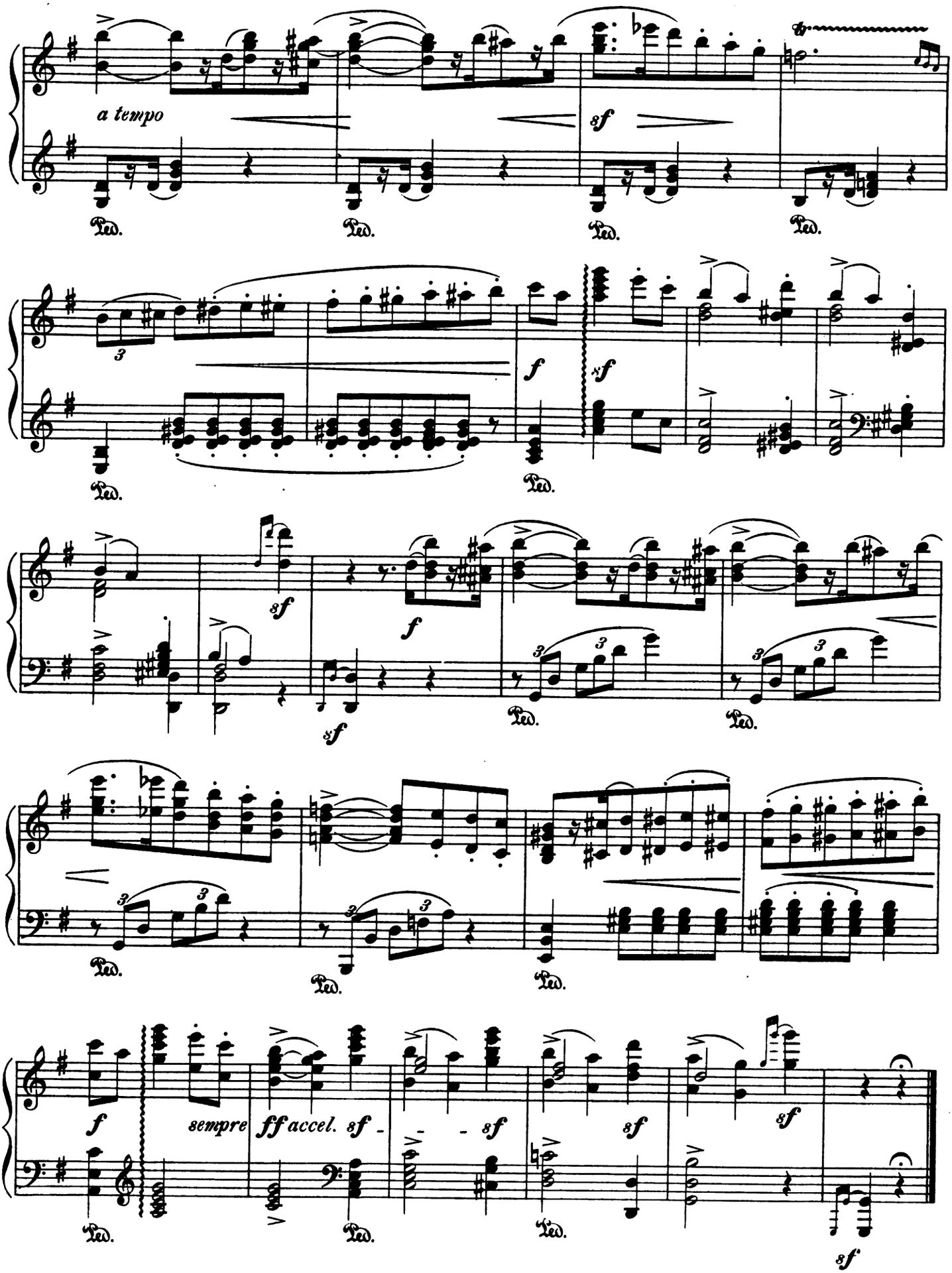
a tempo
sf
Ped.
f
sempre ff accel. sf - - - sf

4.

DANSE NÈGRE.

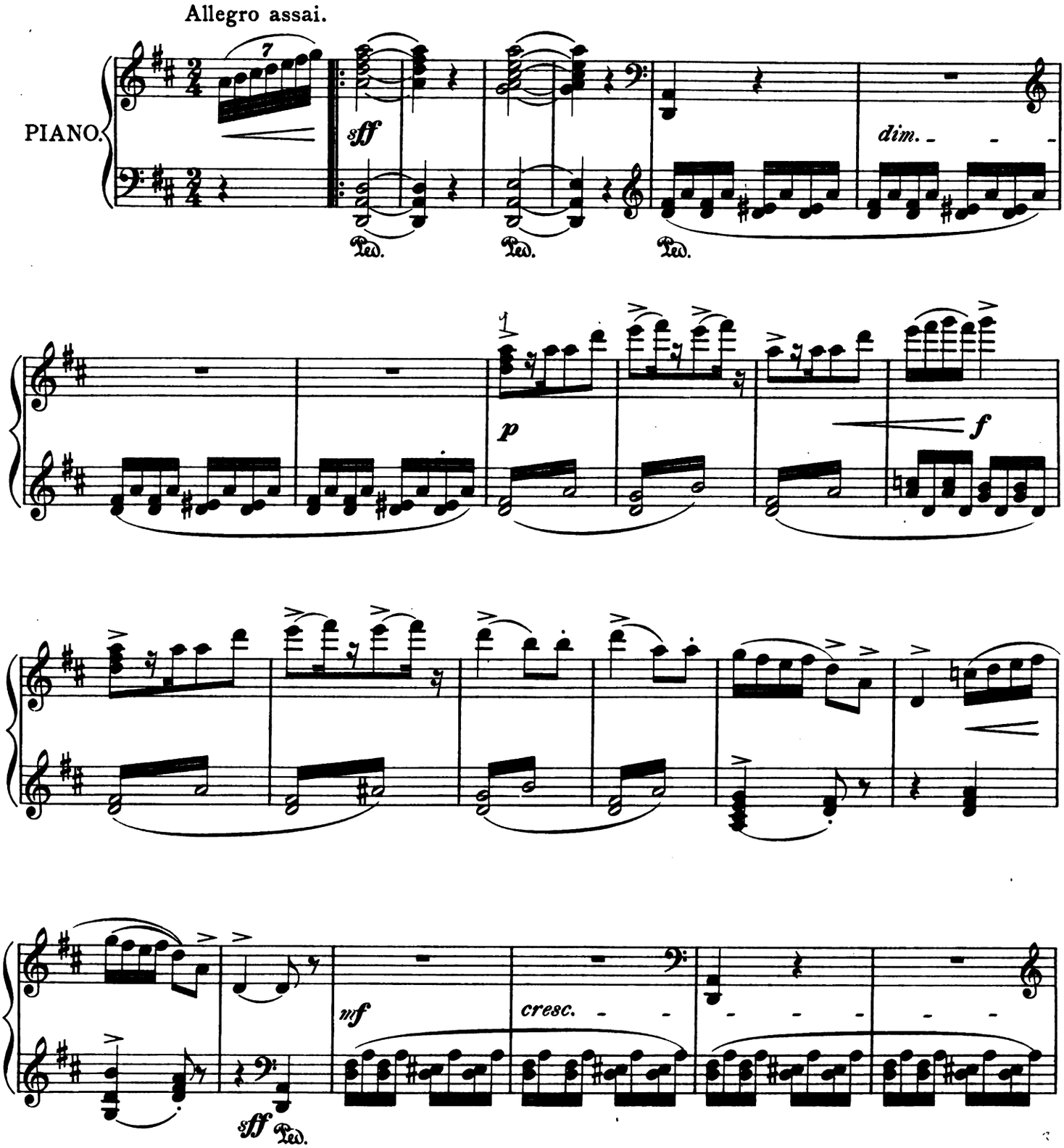

Copyright 1898, by Augener & Cº

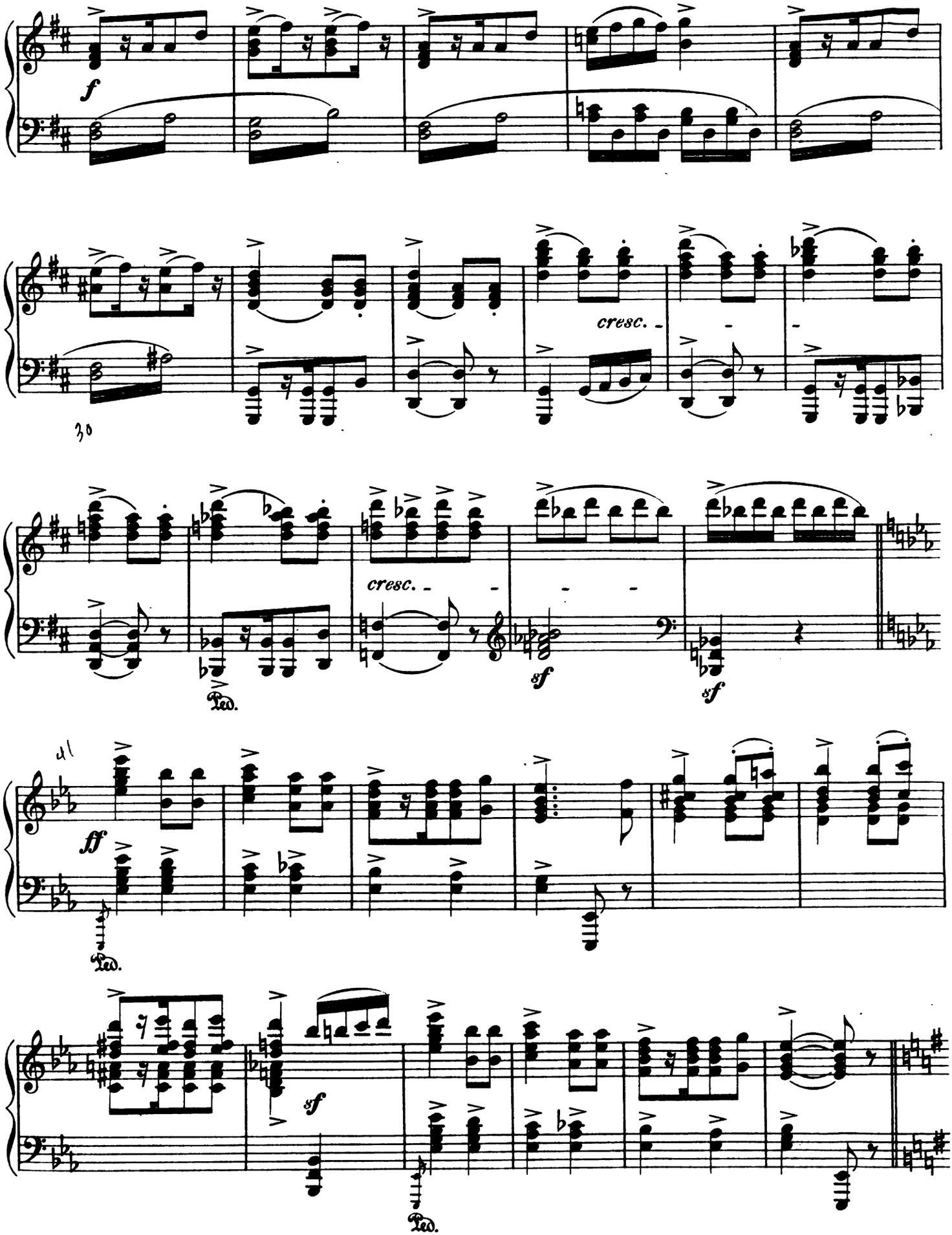
f
30
cresc.
cresc.
sf
sf
Ped.
ff
Ped.
sf
Ped.

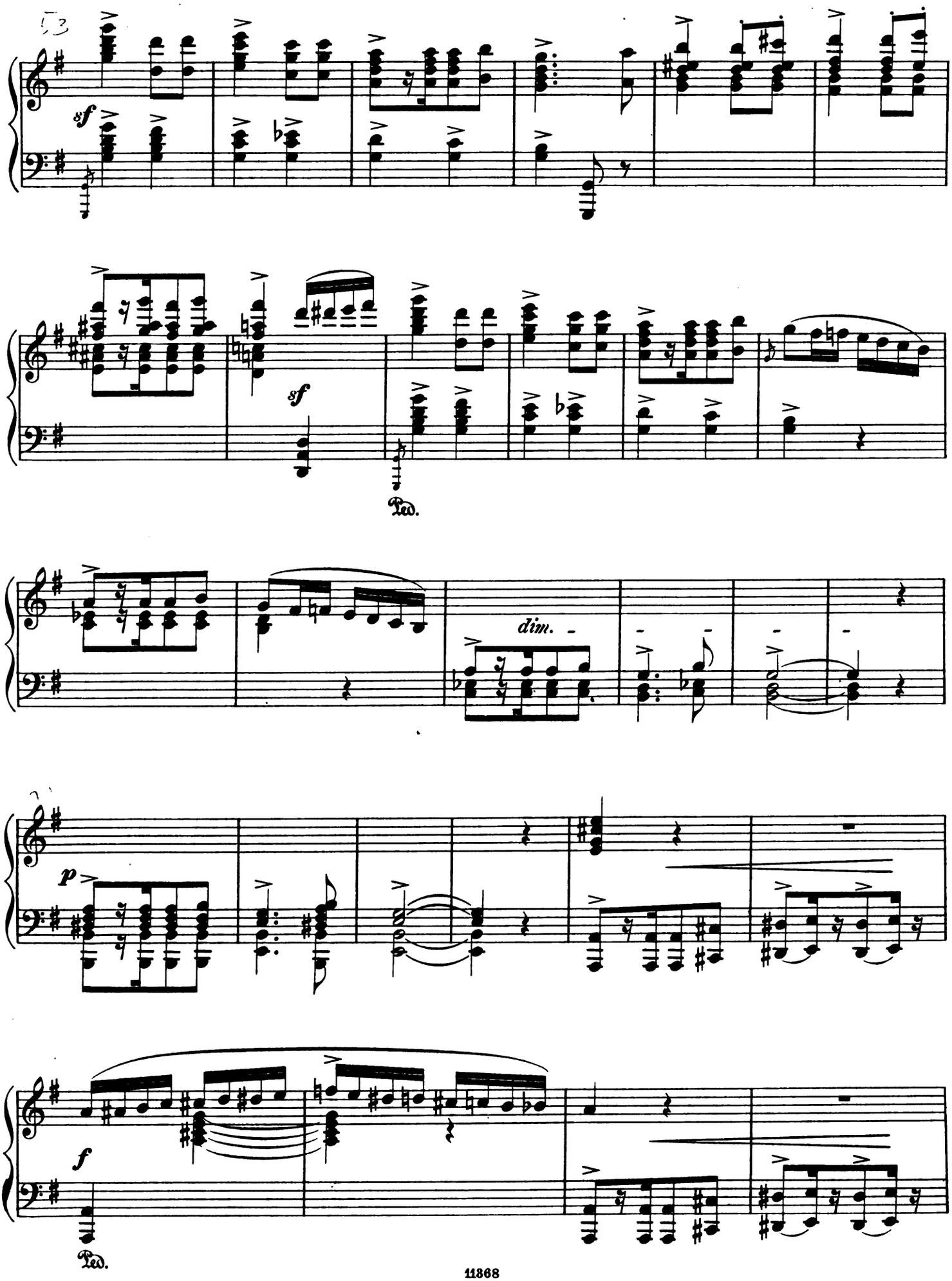
sf
sf
Ped.
dim.
p
f
Ped.

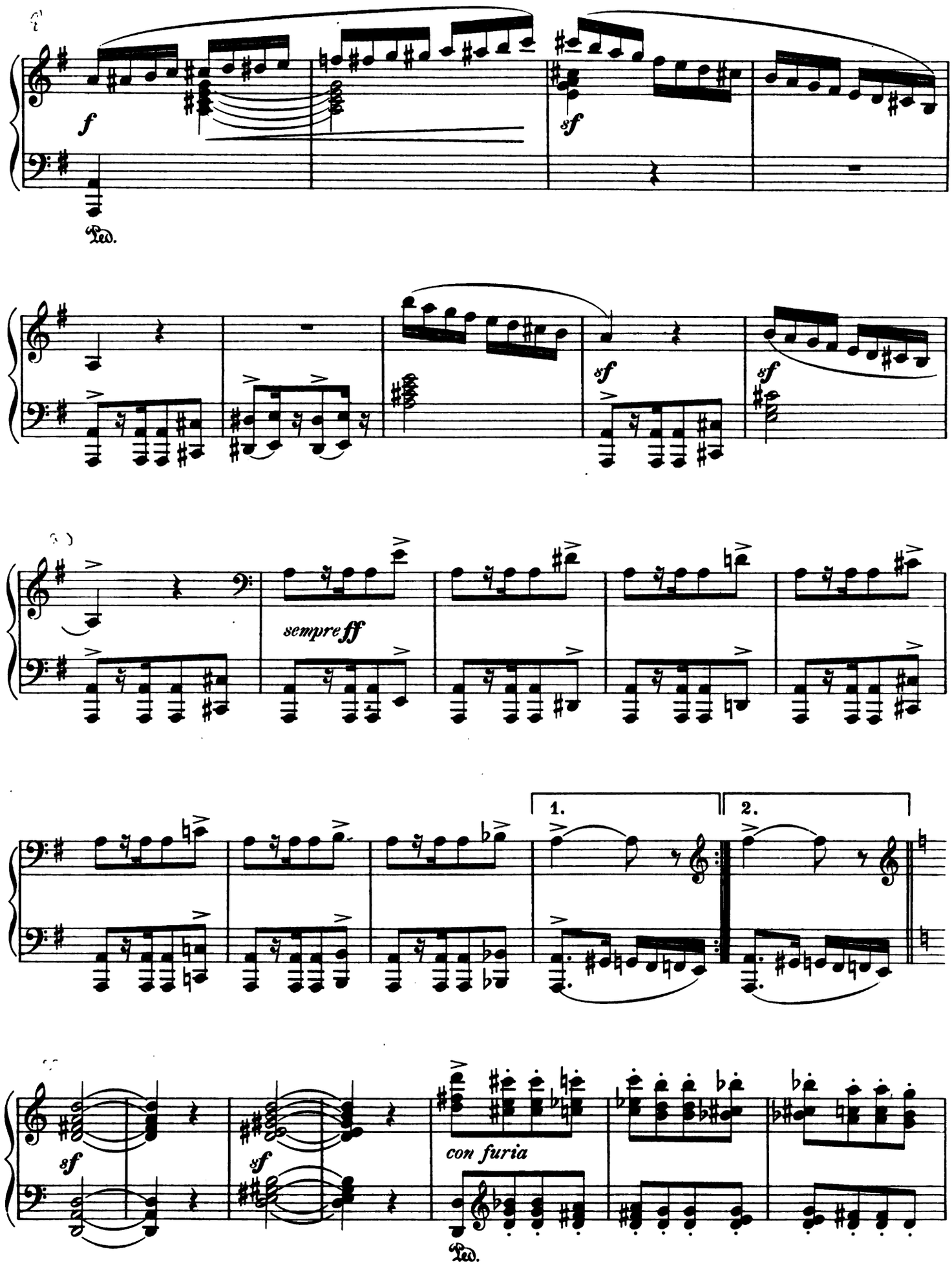
f
Ped.
sf
sempre ff
1.
2.
con furia

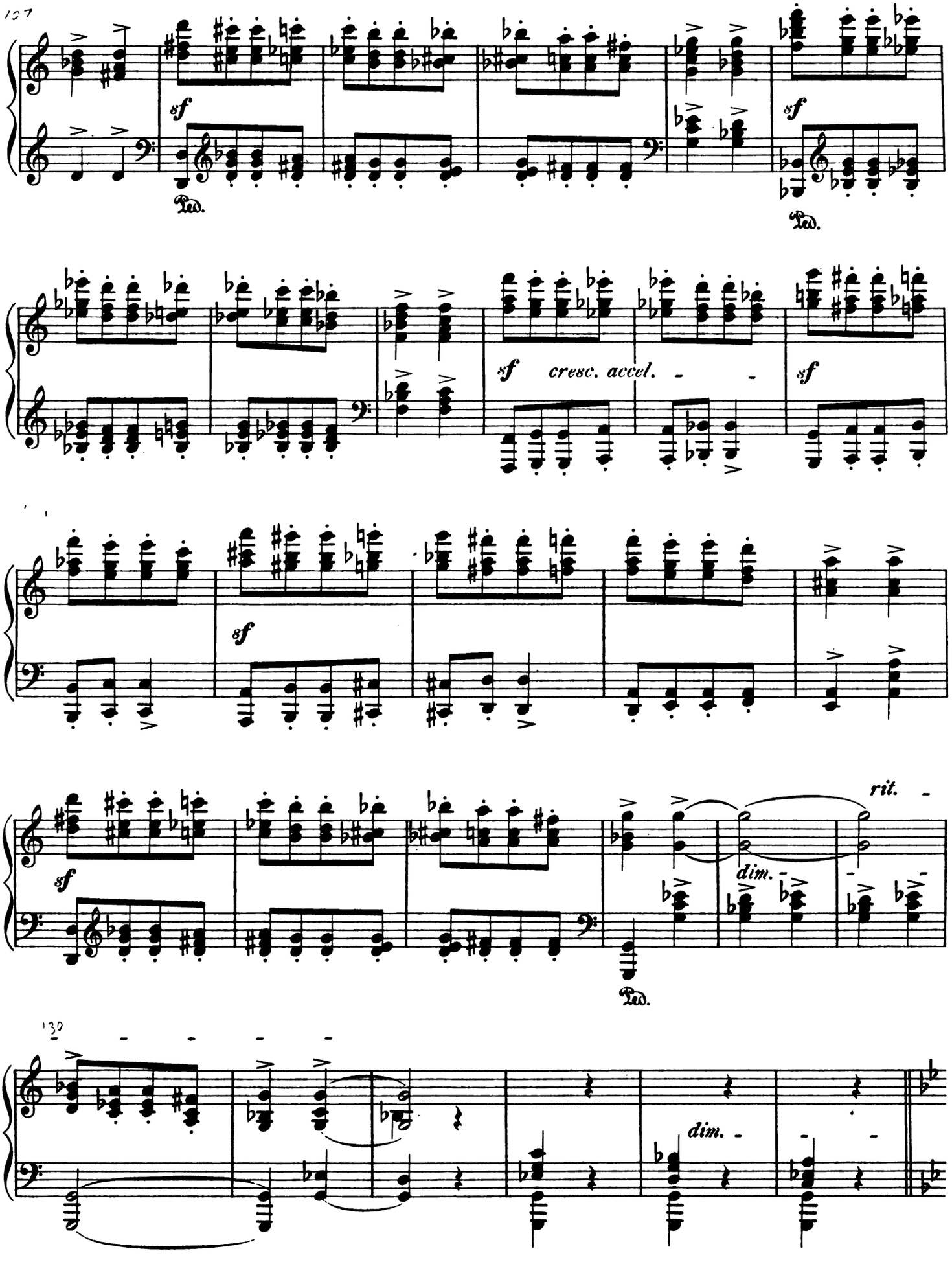
127
sf
Ped.
sf
Ped.
sf
cresc. accel.
sf
sf
rit.
dim.
Ped.
130
dim.

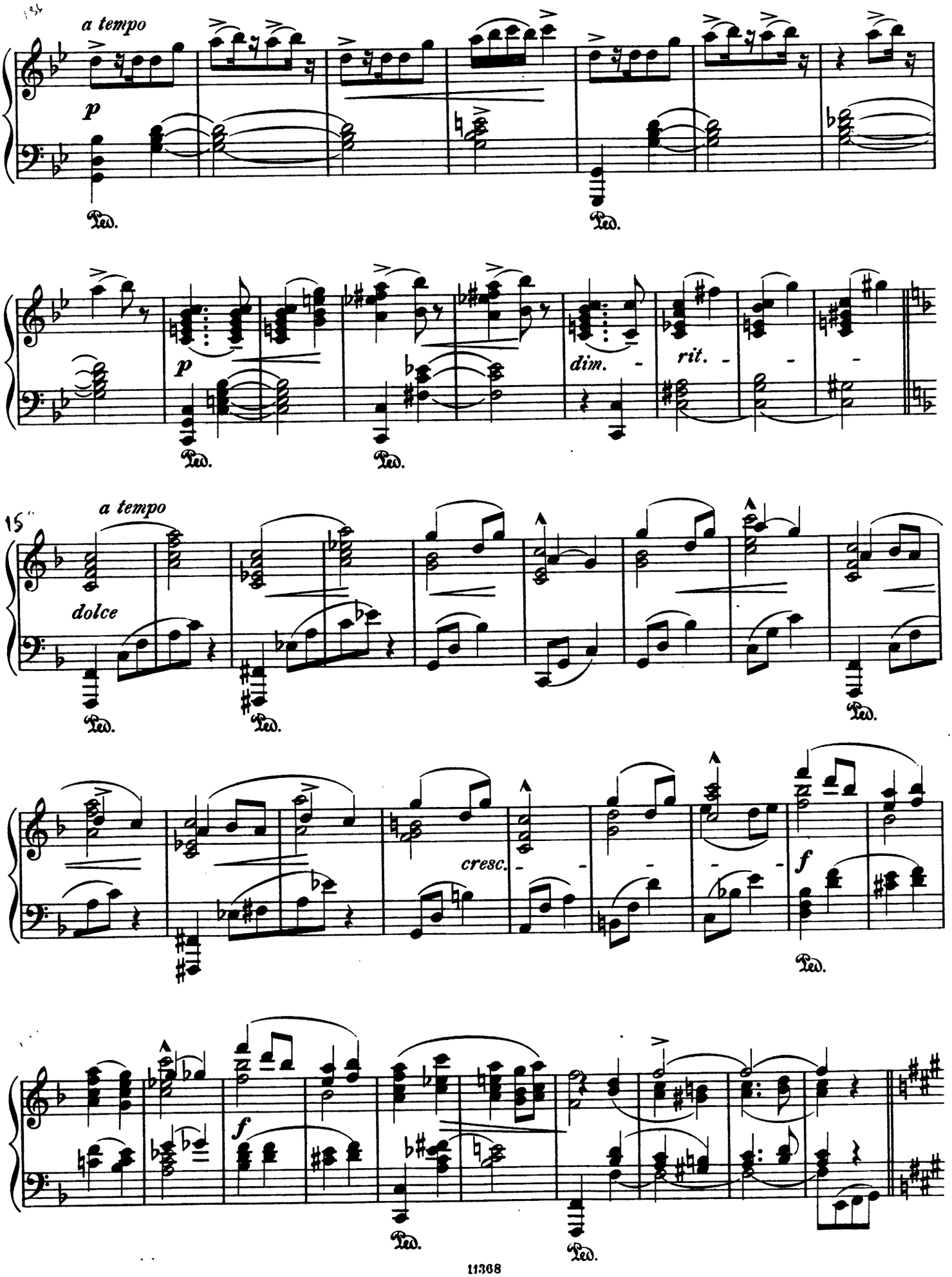
a tempo
p
Ped.
Ped.
p
dim.
rit.
Ped.
Ped.
15
a tempo
dolce
Ped.
Ped.
Ped.
cresc.
f
Ped.
f
Ped.
Ped.

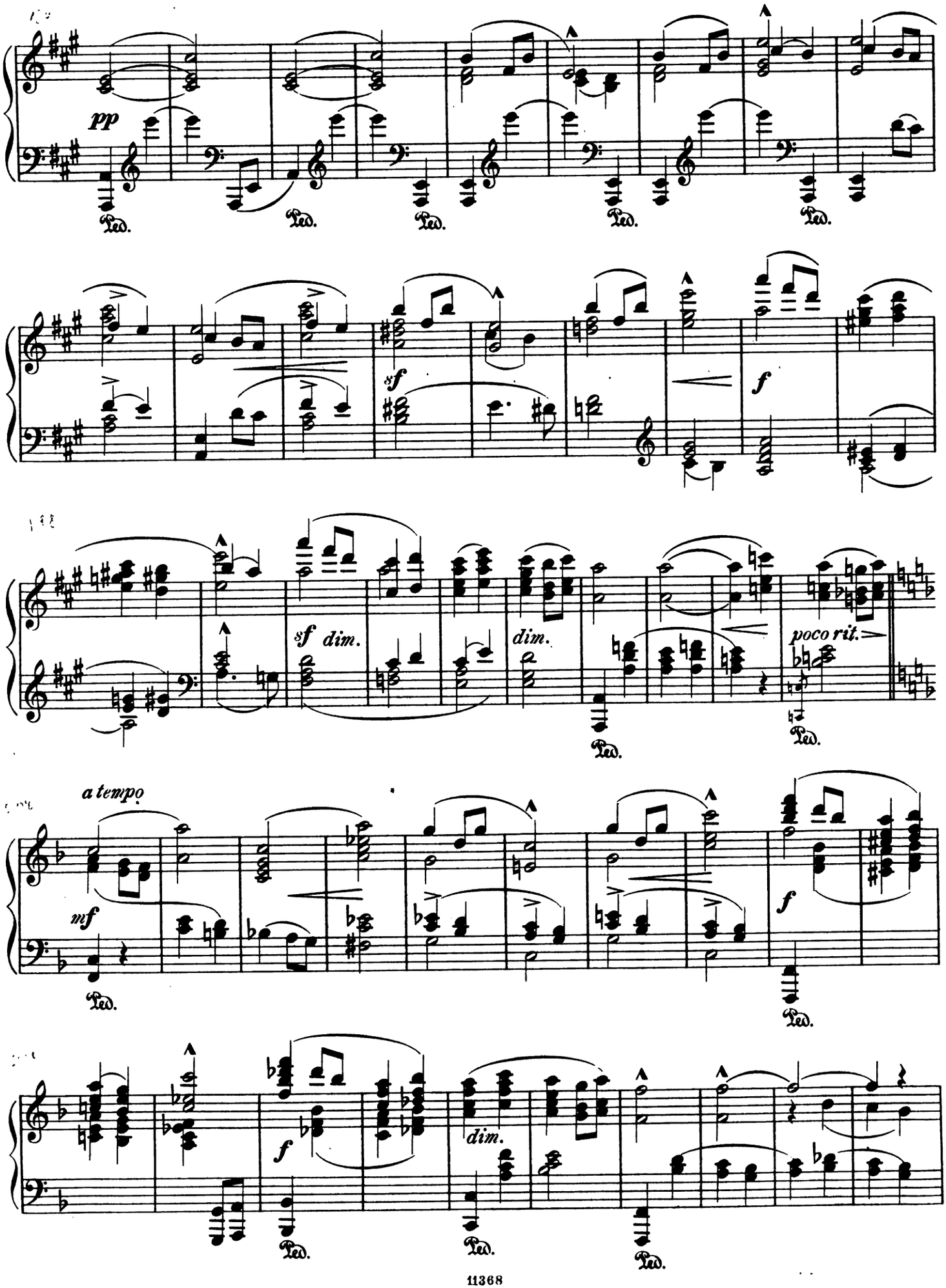
pp
Ped.
sf
f
sf dim.
dim.
poco rit.
a tempo
mf

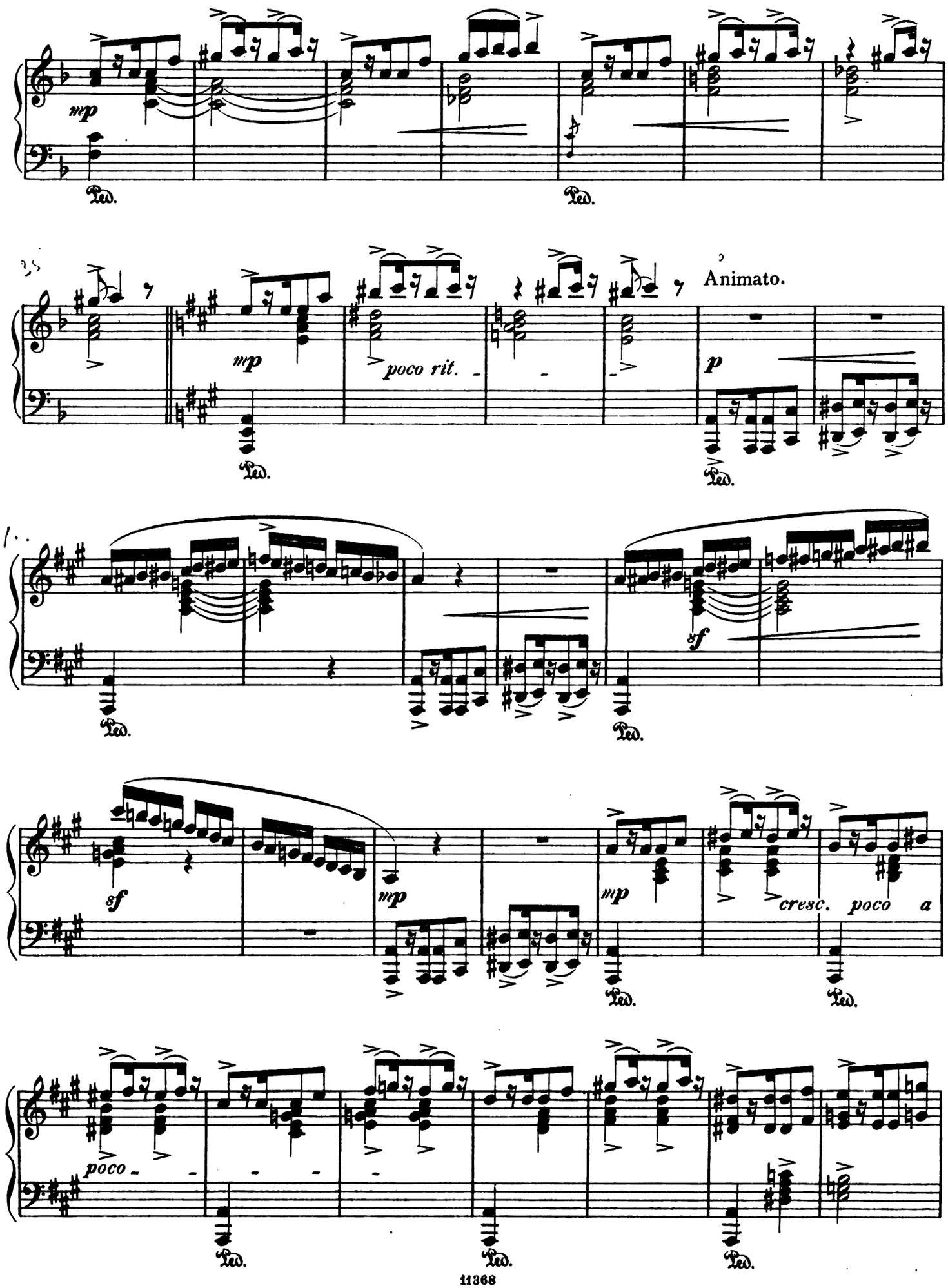
mp
Ped.
Animato.
poco rit.
p
sf
cresc. poco a
poco

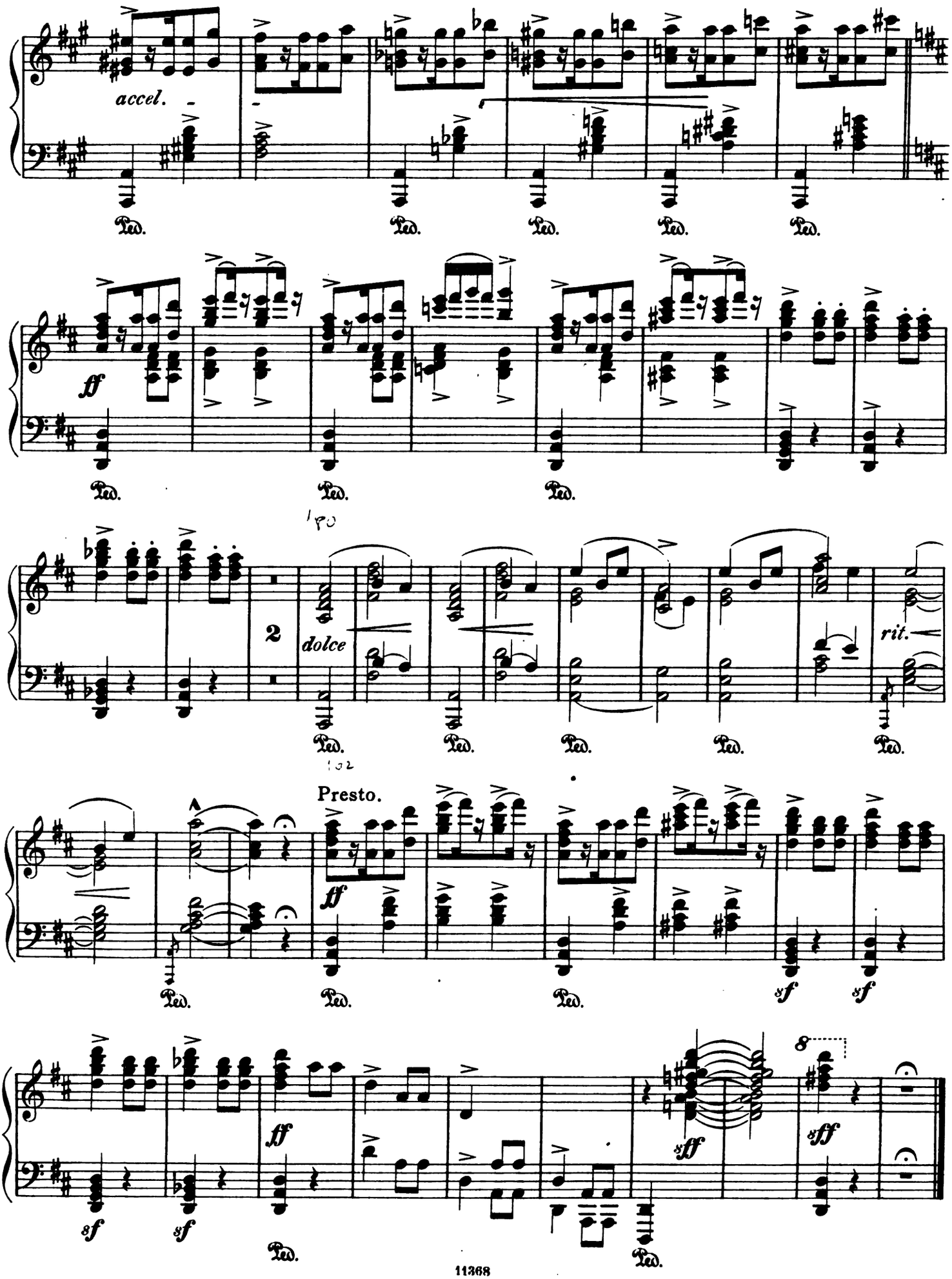
accel.
Ped.
ff
dolce
2
rit.
Presto.
sf
sff
8

Theoretical Works

BY

EBENEZER PROUT,

B.A. Lond., Hon. Mus.Doc. Trin. Coll. Dublin, and Edinburgh, and Professor of Music in the University of Dublin.

Demy 8vo.

Augener's Edition No.		Bound net. s.	d.
9182.	HARMONY: ITS THEORY AND PRACTICE. Eleventh Edition, with analytical Index	5	–
9182*a*.	KEY TO "HARMONY: ITS THEORY AND PRACTICE." Fourth Edition	2	–
9182*b*.	ADDITIONAL EXERCISES TO "HARMONY: ITS THEORY AND PRACTICE." Fifth Edition	1	6
9182*c*.	KEY TO THE ADDITIONAL EXERCISES TO "HARMONY." Third Edition	2	6
9183.	COUNTERPOINT: STRICT AND FREE. Sixth Edition, with analytical Index	5	–
9183*a*.	ADDITIONAL EXERCISES TO "COUNTERPOINT: STRICT AND FREE," with Melodies and Unfigured Basses for Harmonizing. Third Edition	2	6
9184.	DOUBLE COUNTERPOINT AND CANON. Second Edition	5	–
9185.	FUGUE. Third Edition	5	–
9186.	FUGAL ANALYSIS: a Companion to "Fugue." Being a Collection of Fugues put into Score and Analyzed. Second Edition... ...	5	–
9187.	MUSICAL FORM. Third Edition, with analytical Index.	5	–
9188.	APPLIED FORMS: A Sequel to "Musical Form." Third Edition, with analytical Index	5	–
9189.	THE ORCHESTRA: Vol. I—"The Technique of the Instruments." Second Edition	5	–

AUGENER & CO., LONDON:

199 Regent Street, W.

CITY BRANCH—
62 Newgate Street, E.C.

LIBRARY & SCHOOL DEPARTMENT—
81 Regent Street, W.

Mus 640 .11 .415
African suite, for the pianoforte.
Loeb Music Library
AJH5864
3 2044 040 401 036